The Citizen

BLACKBURN, DARWEN AND HYNDBURN

Wednesday, June 13, 2012 | The **local** newspaper for our community | blackburncitizen.co.uk

SAVE £££s ON FOOD OFFERS In your LANCASHIRE Telegraph

THE FRIDAY FEAST SAVE £££s ON RESTAURANT OFFERS EVERY FRIDAY

Tuesday TAKE AWAY DON'T MISS GREAT MONEY SAVING OFFERS EVERY TUESDAY

Youth choir is game for Olympics date

Singers invited to entertain media and top athletes

By LISA WOODHOUSE

CAPITAL TALENT: Blackburn Youth Choir will be singing at the Olympic Games

A Blackburn choir has been chosen to perform at the Olympic Games.

Blackburn Youth Choir has been selected to entertain the media and the athletes in the Olympic press village for the London 2012 games.

The 46-strong choir has been allotted a full hour's performance on Tuesday, July 31, and has also been offered the same opportunity to perform at the opening of the Paralympic games later in the summer.

The mixed choir, which ranges from age 11 to 18, meets at Wesley Hall, in Blackburn, every Wednesday evening.

Choir founder Gill Fourie, who started the choir two years ago, said: "We are really proud to have been selected. We are aiming to take around 30 youngsters and we are looking forward to taking advantage of the experience. We are hoping to sing around eight to 10 songs. We sing quite modern songs and we have some very talented children.

"We are extremely excited and very proud."

The choir rehearses once a week, but this is expected to increase nearer to the performance.

Michelle Ormerod, choir manager, said: "We want to raise money to cover the rental cost for the hall. If we can reduce the fee the children pay, we can open it up to more children."

The choir is unable to directly raise money to cover the travel and accommodation for the trip to London due to Olympic Games rules.

Gill said: "We do a whole mixture of songs, such as songs from the shows, modern and pop songs, and songs with lots of movement.

"For the Olympics, we will be doing feel-good factor songs.

"We were all very excited when we heard the news. It has been in the pipeline for some time. The buzz of the place should be amazing.

"It's a once-in-a-lifetime opportunity for the children and something they will never forget. They work really hard and they deserve the reward."

The choir is open to anyone, and more boys, aged between 11 to 18, are welcome to join.

Faces from the past on films found in cellar

Amazing cine-reel footage of a children's sports day in 1943, and a wedding breakfast in the 1950s, has been found in the cellar of the former Blackburn Orphanage.

STORY 3

HOT DATE WITH RHOD

Welsh comedian Rhod Gilbert brings his latest tour, The Man With The Flaming Battenberg Tattoo, to King George's Hall, Blackburn, this Friday.

LEISURE 14&15

Skydive 'thankyou'

Alex Clark, 18, of Billington, jumped out of a plane to raise cash for the North West Air Ambulance who saved his life after a motocross accident.

STORY 9

ABC JULY - DECEMBER 2011 26,836 (100% FREE DELIVERY)

WOMAN ZONE LADIES ONLY GYM

PAY AS YOU GO FROM ONLY £2.00 PER SESSION for weekend fitness

or alternatively

SPECIAL OFFER Only £2.99 per week paid monthly

Unit 2, Old St Luke's School, Duckworth St, Blackburn BB2 2JQ

01254 692916 OPEN 7 DAYS MON-FRI 7am-9pm SAT & SUN 9am-5pm

All New Facilities Include:
- Fitness Studio
- Sauna, Sunbeds
- One to One Personal Tuition
- Free Parking
- The Latest Cardio Vascular Equipment
- Free Weights Area & Resistance Equipment
- Free Classes
- Diet Plans
- Modern Changing Facilities

WE BUY ANY UNWANTED GOLD

Contact us LAST for the BEST PRICE on gold

Guaranteed cash payment for all your old, unwanted or scrap gold jewellery

Time-Piece Watch Repairs

Mall Shopping Centre, BLACKBURN

WE BUY ROLEX WATCHES

Evening Degrees @ St. Mary's College

BA (Hons) Education (Early Childhood)

Do you have a keen interest in:

Liverpool Hope University EST. 1844

- Primary School teaching
- Supporting families and young children
- Developing children's learning

Tuition fee ONLY £5,500 per year

Then why not FIND OUT MORE about this degree

For further information please contact The Degree Office on **01254 580464** or text **SMCHE to 88020**

St. Mary's College, Shear Brow, Blackburn, BB1 8DX

www.stmarysblackburn.ac.uk

Citizen In brief

Charity appeals for helpers in shop

The Blackburn branch of Barnardo's is searching for volunteers to help run its charity shop. Volunteers are needed to help sort through donations, and serve in the store based in Blackburn Morrisons. Anyone with time to spare is asked to visit the shop.

Armed Forces Day

Armed Forces Day will be marked in Darwen town centre on Monday, June 25. At 10.30am, there will be a flag-raising ceremony in front of the town hall. Blackburn with Darwen deputy Mayor, Salim Mulla, will attend.

War Horse screening

Darwen Library Theatre's Film Society is to screen last year's First World War epic War Horse on Tuesday, June 19, at 2pm. The film traces a horse's exploits during the conflict between British and German forces in France.

Mayor thanked

Youth group Ynot Hyndburn said it was 'very thankful' to new Hyndburn Mayor, John Broadley, for making the group one of his charities for his civic year.

REEL LIVES: The sports day and wedding

1940s films found in orphanage cellar

By JESSICA CREE

Amazing footage unearthed in the cellar of the former Blackburn Orphanage is being shown for the first time.

Scenes of a children's sports day in 1943, and incredible colour films of a wedding breakfast organised for an employee at Salesbury Memorial Hall in the 1950s, were found hidden in the basement of the former children's home, in Whalley Road, Wilpshire.

Harriet Roberts, creative partnerships manager at Child Action North West, which now runs the centre, said the reels were found as part of a heritage lottery-funded archive project which started last September.

She said: "It is just amazing what we have got. It is really lovely, but we don't really know who the people are. I am sure the family of whoever it is would love to see it."

Researchers at the charity think the wedding footage may feature the daughter of the superintendent at the time.

Harriet said: "It just shows a picture of a happy lifestyle here and how times have changed.

"Whenever we show it to people it gives me goosebumps when I think it could have just been left there."

The charity's £1.4m Government funding was slashed last year, and so the archive project was part of a plan to raise awareness of the vital work it does to help secure a bright future for children and young people all over the region.

Harriet said: "People have always held Blackburn Orphanage in their hearts because it was about kids on their doorstep.

"What we want them to understand is that 120 years later, we are still here and we still look after children, just in a different way."

Child Action North West will be holding a Pound Day on June 24, taking inspiration from the orphanage's annual fundraiser, which was last held 120 years ago.

People were then encouraged to donate a pound in weight of different items and produce. For more information and to view the films, visit www.poundday.org.uk

LET US KNOW
Are you on the films, or do you know who is?
blackburncitizen.co.uk/news
lt_editorial@lancashire.newsquest.co.uk

Get breaking news for your area or football club sent straight to your mobile.

Text the relevent code
- LTBLACKBURN
- LT PENDLE
- LTDARWEN
- LTRIBBLEVALLEY
- LTROSSENDALE
- LTBURNLEY
- LTHYNDBURN
- LTSTANLEY
- LTCLARETS
- LTROVERS

to 83060

Lancashire Telegraph
lancashiretelegraph.co.uk

Texts cost 10/12p each and we'll send you a maximum of 12 per month.

lancashiretelegraph.co.uk/textalerts/

The Citizen
Contact us

News: 01254 298205
lt_editorial@nqnw.co.uk
Pictures: Neil Johnson on 01254 298286
njohnson@lancashire.newsquest.co.uk
Advertising: Therese Heffernan on 01254 298320
Therese.Heffernan@nqnw.co.uk
Distribution: Maxine Hunt on 01254 298244
maxine.hunt@lancashire.newsquest.co.uk

Published by Newsquest (North West) Ltd – a Gannett Company – Newspaper House, High Street, Blackburn BB1 1HT. Tel: 01254 678678 and printed at Herald and Times Print Centre, Fullerton Drive, Glasgow G32 8FG. A Newsquest Media Group publication. Registered at the Post Office as a newspaper

NEWSPAPERS SUPPORT RECYCLING The recycled paper content of UK newspapers in 2011 was 78.9%

The Best of Britain & Europe
from only £55!
NATIONAL HOLIDAYS
To Book Call 0844 571 4878
Book on-line & search our full programme of holidays at
nationalholidays.com

misty windows?
Replace the Glass NOT the Frames!
Your MISTY WINDOWS may simply be failed glass units - WE CAN HELP:
- We manufacture the glass units to fit your existing frames
- We are the ONLY LOCAL company who manufacture AND install.
- FULL replacement service on uPVC, Aluminium and Wood.
- NO frame fitting - NO mess!

FREE Quotation Absolutely NO obligation
SAVE £££'s WITH ENERGY SAVING GLASS
01254 672020
www.blackburnribbleglass.com
Unit 5, Stanclife Street, Blackburn
Steamy2Gleamy is a subsidiary of BRG

floorz 'n' doorz
Free Measuring also Delivery and fitting service available
ONE WEEK MASSIVE SALE
on all laminate flooring
Laminates from £13.00 per pack
Offers on all doors
Weir Street, Blackburn, BB2 2AN
Tel: 01254 447618
or 07941845951
FREE PARKING for 1hr
Ask inside for permit

STEAMED UP DOUBLE GLAZING?
Don't replace the Frames... just the Panes!
Broken or Damaged Windows?
Faulty Hinges, Handles or Locks?
Want the latest energy saving glass?
5 year guarantee on new double glazing.
cloudy 2 CLEAR WINDOWS
REPLACING YOUR FAILED DOUBLE GLAZING
...we make saving money perfectly clear...
Call Freephone 0800 61 21 118
www.cloudy2clear.com

ADVERTISING
To advertise your business in the Citizen call our friendly staff on 01254 298305
The Citizen

FOSTER FOR SW//S
and make a difference to a child
Join our 'OUTSTANDING' team of Foster Carers, where every child really does matter!
If you have a spare bedroom, drive and want to foster, then SW//S want to hear from YOU!
Manchester 0161 886 4580
Lancashire 01706 833 130
fostercare@swiis.com
SW//S Foster Care Making Care Count
Ofsted Outstanding 2011 2012

HOBKIRK SEWING MACHINES
BEAT THIS FOR VALUE!
Diamond 8700 industrial machine
High speed • Stand with wheels • Self oiling
1 year warranty • Free local delivery
Usual price £499 inc. Vat
Now £399! inc. Vat
(Offer finishes 30th June 2012)
Inc. FREE LED LIGHT worth £30!

120-128 Darwen Street. Blackburn.
Lancashire. BB2 2AJ
01254-693555
www.hobkirk.co.uk
HOBKIRK
'The first you can trust'

Entry deadline for Race for Life

By LISA WOODHOUSE

Charity bosses are urging women to grab their last chance to enter next Wednesday's Race for Life event in Blackburn.

So far, more than 1,600 women have registered to take part in this year's 5k event, at Witton Park.

But organisers are aiming to reach 2,500 entries.

Last year, around £69,308 was raised for Cancer Research UK's life-saving work, and this year's fundraising target is £90,000.

Maria Montgomery, Cancer Research UK's Race for Life event manager in Blackburn, said: "We still have places left for the Blackburn event.

"But we are reminding women who want to take part at this venue that they must enter as soon as possible, before registration closes on Friday."

And making a direct appeal to women, she added: "Please enter Race for Life in Blackburn.

INSPIRING: A flashback to last year

"The battle against cancer never stops, so we need you to sign up now and start raising money for ground-breaking research to help save more lives.

"Together, they will help us create a fantastic atmosphere on the day and raise crucial funds to help beat cancer."

The women-only series of 5k events raise millions of pounds for life-saving research into 200 types of cancer.

This year's race will be launched by Nichole Bain, who was diagnosed with a brain tumour in the summer of 2009, and took part in last year's race.

Maria added: "Women of all ages, abilities, shapes, and sizes take part in Race for Life.

"They motivate and inspire each other to complete the course.

"Many simply walk round, chatting and having fun, but they all share the wonderful atmosphere."

There will be no parking on site, but a park-and-ride service will operate from Ewood Park to Witton Park.

Closing date for entries is Friday, June 15.

To register for the event, visit www.raceforlife.org or call 0871 641 1111.

For young readers

A club for young bookworms is giving advice on the latest must-reads. Chatterbooks, for those aged between eight and 12, meets at Clayton-le-Moors Library once a month. Call the library on 01254 236463 for details.

Charity race night

A race night, in aid of Life Education Lancashire, hosted by the Rotary Club of Darwen is on Friday at Darwen Masonic Hall, Hawkshaw Avenue, Darwen. Tickets cost £7. Call 01254 704107.

Focus on hobby

New members are invited to join Accrington Camera Club, which meets every Friday, from 7.45pm, at Rishton Primetime. Call Ian Kitchin on 01254 884762.

ASK ABOUT OUR NEW OLYMPIC YEAR DEALS

FROM THE No.1 FOR ALL YOUR HOME IMPROVEMENT NEEDS

SAVE £££'s on your Heating Bill with NEW 'A' Rated Windows Cuts Heat Loss by upto 90%

ENERGY SAVING 'A' RATED WINDOWS

New Sash Style Windows

NOW OVER 10,000 SATISFIED CUSTOMERS

ESTABLISHED 1985 OVER 27 YEARS

BIGGEST CHOICE OF QUALITY CONSERVATORIES AT UNBEATABLE PRICES

MAKE AN ENTRANCE WITH A DISTINCTIVE PORCH

COMPOSITE DOORS

REPLACE ROTTING ROOFLINES

MEDAL WINNING OLYMPIC YEAR DEALS FROM RTE

VISIT OUR FACTORY SHOWROOM TODAY!

OPEN: MON-FRI 9am-6.30pm SAT 9am-3.00pm SUN 11am-3.00pm

12 MONTHS INTEREST FREE CREDIT ON OUR FULL RANGE OF PRODUCTS

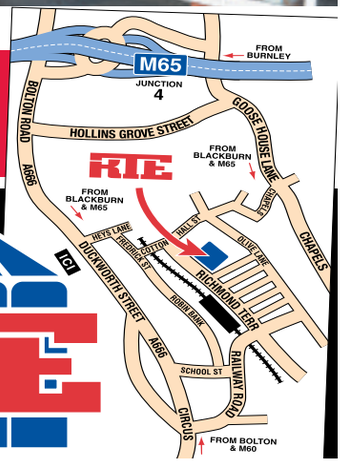

FOR A NEW CONSERVATORY BROCHURE

CALL NOW 01254 873002

RTE FABRICATIONS

WHIPPS MILL, RICHMOND TERRACE, DARWEN

Visit our website: www.rtefabs.co.uk

FENSA Registered Company No.18778

Walk in Karen's memory

Regulars from the Clifton Arms pub, in Grimshaw Park, Blackburn, put their best foot forward to raise cash for the East Lancashire Hospice.

Thirty people completed a 10-mile trek in memory of Karen Taylor, who died of cancer, aged 51, at the hospice in April. There was also a raffle and barbecue on the day. The amount raised is thought to be over £2,000.

Karen leaves husband Stephen and children Andrew, Gareth, and Emily, as well as a sister, brothers, nephews and nieces.

Call for action over fly-tippers

By DAN CLOUGH

More rubbish has been dumped in a back alley in an area of Darwen blighted by fly-tippers.

Unwanted chairs and a mattress were among the huge amount of junk in the alley behind Snape Street.

It is the latest in a long line of problems in the area. In April, Sudell councillor Roy Davies branded the alley behind Preston Street, which is next to Snape Street, as the 'dirtiest in the borough'.

Back in January, our sister newspaper the Lancashire Telegraph reported that Sudell councillor Paul Browne, who lives in Greenway Street, was calling on people, and the council, to name and shame the area's litterbugs.

Speaking about the latest mess in Snape Street, Coun Browne said: "It looks like they have chucked their entire house out into the back.

"The council must know who all that belongs to. It is right outside their back door.

"They need to go round and tell them to get it shifted. We need to be prosecuting these people as it is not fair on everyone else who gets tarred with the same brush."

'A DISGRACE': The mess in Snape Street and, inset, Coun Browne

Coun Browne said that particular area was becoming a real problem.

He said: "In that area, particularly Snape Street and Preston Street, it is a disgrace. And the main culprits live in the area.

"The council doesn't need to go far to find them as people won't travel miles to dump rubbish. They will put it outside their house."

Blackburn with Darwen Council executive member for environment, Coun Faryad Hussain, said: "We are investigating this incident and urge people to come forward if they have any information.

"In keeping with the Your Call campaign, we need more people take responsibility for the places where they live, and to show respect for their neighbours.

"Dumped waste like this shows a total disregard for others, as well as being unsightly, attracting vermin and a fire hazard."

To contact the council regarding fly-tipping, call 01254 585921.

Roads to close for repairs

Resurfacing work will see a number of Blackburn roads closed in a rolling programme this summer.

Orders have been put in place by Blackburn Council allowing the closure of roads to take place for up to 18 months, but it is anticipated the works will be completed by September.

Roads affected include Sunny Bank Road, from Pritchard Street to Onchan Road; Pilmuir Road at the junction of Manxman Road, and Tynwald Road at the junction of Onchan Road, between Tuesday, June 19, and Friday, June 22.

Between Monday, July 2, and Monday, July 23, Audley Range is to be resurfaced from the junction with North Road to Queens Park Road.

Crossfield Street, from Grimshaw Park to Bennington Street, will be affected between July 30 and August 24.

Park Lee Road is to be resurfaced from Brandy House Brow to the junction with Sunny Bank Road between Wednesday, August 1, and Sunday, September 2.

OMEGA HOLIDAYS PLC Travel Offers

Serving the readers of local newspapers for 30 years with quality UK breaks

London Theatre Breaks
2 days by Coach
from Blackburn, Accrington, Burnley, Darwen & Preston

Choose a top West End show from our fabulous selection which includes Billy Elliot, Blood Brothers, Mamma Mia!, Rock of Ages, Shrek The Musical, Singin' in the Rain, The Lion King, We Will Rock You, Wicked and more!

Saturday Night London Theatre
from £129.95 per person
Saturday departures, 18 August, 22 September & 20 October 2012
- A ticket for a Saturday evening performance of the show of your choice from our fabulous selection
- Overnight stay at a 4 star outer London hotel with full English breakfast
- Free time in London for shopping or sight-seeing

London Theatre Dine & Dance
from £139.95 per person
Saturday departures 15 September, 13 & 27 October and 10 & 24 November 2012
- A ticket for a Saturday matinee performance of the show of your choice from our fabulous selection
- Overnight stay at a 4 star outer London hotel with dinner & full English breakfast
- After dinner disco
- Free time in London for shopping or sight-seeing

Organised by Omega Holidays, ABTA V4782. Single supplements apply. Subject to availability. Please note: Blood Brothers, Dreamboats and Petticoats & Rock of Ages are not available to book on Dine & Dance packages.

For more information or to book call:
01254 41 30 42 quoting CIT3
OPENING TIMES: MON-FRI 8.30-19.30 SAT 8.45-15.30 SUN 10.00-15.00
or visit: www.omega-holidays.com/blackburn
ABTA

BOOK YOUR ADVERTS ONLINE
24:7 ANYTIME. ANYWHERE.
FAST. SIMPLE. SECURE.
visit: blackburncitizen.co.uk/advertise
The Citizen

Bowland Wild Boar Park
Chipping, Near Preston, PR3 2QT
www.wildboarpark.co.uk
wildboar6@o2.co.uk
Tel: 01995 61554

Bring your children to bottle feed our pet lambs and stroke our baby chicks at 11am, 2pm and 4.30pm.
Straw barn play area and lots of animals to see and feed.
Park open daily from 10.30am to 5.30pm.
Tractor and barrel rides available at weekends and during school holidays.
Café open daily from 11am to 4.30pm.
Directions – Head for Chipping & then follow brown tourist signs.
SUMMER PRICES FROM EASTER - OCTOBER 2012
ADULTS £5.50 CHILDREN & OAP'S £5.00 • UNDER 2'S FREE

Rishton's Little Gem....

Restaurant
The Balti House - For Dads who Love Curry
Dads love curry so give yours a treat this Father's Day at The Balti House in Rishton. Our menu is designed to suit all tastes ranging from mild to very hot, all cooked using fresh ingredients. We'll also give free poppadoms to Father's Day bookings when you quote 'Telegraph offer'.
Restaurant Opening Times: Sun - Sat 5pm - midnight
For Reservations call 01254 888883
Unlicensed Restaurant Guests welcome to bring own alcohol

Takeaway
BOOK NOW FOR FATHER'S DAY
For those who prefer to dine at home we offer a comprehensive takeaway menu including pizzas, burgers, kebabs and curries - all prepared using fresh ingredients.
Takeaway Opening Times: Sun - Thurs 5pm - midnight Fri - Sat 5pm - 2am
DELIVERY SERVICE AVAILABLE call 01254 883301

The Balti House
1-3 High Street, Rishton BB1 4JZ

Godfather PIZZA HOUSE
DARWEN RESTAURANT

PAPA EATS FREE THIS FATHER'S DAY
NOT BE USED IN CONJUNCTION WITH ANOTHER OFFER
191 Duckworth st, Darwen, BB3 1AU
www.godfatherpizzahouse.co.uk
T: 01254 701133

BOOK YOUR ADVERTS ONLINE
24:7 ANYTIME. ANYWHERE.
FAST. SIMPLE. SECURE.
visit: blackburncitizen.co.uk/advertise
The Citizen

New police post for top detective

By NAFEESA SHAN

Lancashire's top detective has left for London to police the country's forces.

Detective Chief Superintendent Neil Hunter has been seconded to Her Majesty's Inspectorate of Constabulary, where he will assess protective services, homicide, serious and organised crime, intelligence, terrorism, and covert policing, in forces across the country.

Mr Hunter could be parachuted to any area in the country to review their investigations.

His security clearance was granted sooner than expected and he was asked to start his new job last week.

Mr Hunter, 50, said he leaves with a 'heavy heart', but was relishing the challenge.

He has worked on high-profile cases, such as Sophie Lancaster's murder investigation, and his most challenging cases included the Alan Lee Street murder, in Padiham, where officers discovered a blood-stained house, the Paul Brady bodiless murder, and Adam Rogers, the one-punch manslaughter case in Blackburn.

FRESH CHALLENGE: Neil Hunter

Mr Hunter said: "I have worked 15 years in homicide and I'm definitely relishing a new challenge.

"The last four to five years have been very demanding, but massively rewarding finding and getting justice for families."

He joined Lancashire Police in 1980 and was based in Accrington. After five years, he moved to CID covering Accrington and Rossendale as a Detective Constable.

He then moved back to the role of uniformed officer, when he became a sergeant, before being promoted to Detective Sergeant in 1990, covering Great Harwood, Accrington and Blackburn.

After a decade he was promoted to Detective Inspector in Blackburn, and moved into the Force Major Investigation Team in 2005.

Driver safety course

Places are still available on a driver safety course.

Firefighters at Blackburn's new community fire station are holding a session on Monday, June 18, at 6.30pm, for 16 to 25-year-olds, and parents, as part of the Wasted Lives road safety campaign by our sister newspaper, the Lancashire Telegraph, and the Lancashire Partnership for Road Safety.

Anyone wishing to book a place should call Blackburn community fire station on 01254 52111.

Bedsteads • Adjustable beds • Kids beds • Bedroom furniture • Divans • Mattresses • Guest beds • Bedsteads • Adjustable beds

• Guest beds • Divans •

• Kids beds • Mattresses • Divans

The £10 Million Clearance Sale

Up to 70% off

Stock's being cleared to make way for new ranges so prices have been slashed across the store. Save up to 70% off but hurry, it's first come, first served.

• Bedroom furniture • Guest beds • Bedsteads • Adjustable beds

Adjustable beds • Kids beds • Mattresses

Augusta - An elegant black metal double bedstead.

Nothing to pay until winter plus FREE CREDIT on everything

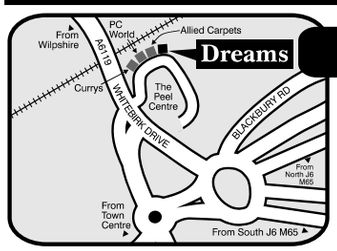

BLACKBURN

The Peel Centre
Whitebirk Drive BB1 3HY
01254 53907
Next to Allied Carpets and Currys

OPEN 7 DAYS A WEEK

OPEN 'TIL 8 MON - FRI

OTHER STORES

Bolton
Middlebrook Retail Park 01204 668 964

Bolton
Bolton Gate Retail Park 01204 366 163

Burnley
Prestige Retail Park 01282 424 106

Preston
North Road Retail Park 01772 561 678

Dreams
For a great night's sleep

0% APR REPRESENTATIVE

This advert is copyright of Dreams Plc 2012. Delivery priced separately or collect for free – see in store for details. Headboards on divans are extra. Mattresses and bedding on bedsteads are extra. Clearance items may vary by store. Nothing to pay until Winter representative example: Cash price £1200, pay nothing until 01/11/12, then pay 12 monthly payments at £100 (0% APR). Total amount of credit £1200. Total amount payable £1200. Finance available subject to status. See in-store for details. Indemnities may be required.

Broken back teen in skydive

By LISA WOODHOUSE

A teenager who broke his back in a motocross accident has jumped out of a plane to thank those who saved his life.

Alex Clark, 18, of Dale View, in Billington, broke two bones in his spine in a motocross accident in 2009, which left him temporarily paralysed.

The Clitheroe Royal Grammar School pupil was left unable to walk for about a month, but was told by doctors that, with time and patience, he should make a full recovery.

Alex said: "I was at a farm in Langho when I was riding my motocross bike.

"I went over a little hump and, as I landed, the bike went one way and I went the other.

"It was the North West Air Ambulance who airlifted me because the land ambulance couldn't get to the field.

"I had to rehabilitate myself and learn to walk again.

"My balance had completely gone and I kept walking into doors."

Alex made a full recovery and started riding again four months after the accident.

He said: "As soon as I was able to, I got back on the bike.

"I thought that if I didn't get back on, I would have a fear forever.

"My dad was wary of letting me back on the bike again."

Alex signed up for the 10,000ft tandem skydive shortly before his 18th birthday.

He said: "It was coming up to my birthday and I didn't want anything material.

"I thought I would do something I would never get the chance to do again, so my mum and dad paid for me to do a skydive.

"Nearer to the time of the parachute jump, I decided to do it for charity.

"I managed to raise around £400 for the North West Air Ambulance because they saved my life.

"It's rubbish that the charity doesn't get any money from the government when they help so many people."

Speaking about the parachute jump, he said: "I thought it was brilliant.

"The accident hasn't held me back. If anything, it has made me want to try new things because life is too short and I want to enjoy it."

LET US KNOW
Are you raising funds for a cause close to your heart?
blackburncitizen.co.uk/news
lt_editorial@lancashire.newsquest.co.uk

MEDICS: Alex with his motocross bike and, top, doing the skydive

Pub's bid to expand

The Bridge Inn, in Henry Street, Church, wants to erect a single-storey front extension, and a rear three-storey extension. It also plans to enlarge the car park in proposals sent to Hyndburn Council.

Garden party

A garden party will be held at Darwen Tennis Club, in Sunnyhurst Lane, on Sunday, June 24, from noon. Tickets are £6.50 and include a buffet lunch and drink.

Natural Looking Dentures and Denture Implants

Gives you the confidence to eat, smile and enjoy your life again.

Individually hand crafted for you by UK and Canadian qualified and registered Denturist Mr Barrie Semp Dip Cdt RCS (Eng).

Call for your FREE brochure and DVD or book a FREE consultation.

The Smile Centre, we won't just change your dentures we'll change your life!

The Smile Centre
0800 084 3881
www.thesmilecentreuk.co.uk
info@thesmilecentreuk.co.uk

Dentures in 48 hours
Cosmetic dentistry also available
Established 23 years

Barrie Semp - Clinical Dental Technician.
GDC No: 122203. Dip Cdt RCS (Eng).
Matt Burnell - Clinical Dental Technician.
GDC No: 123663. BSc Hons Dip CDT RCS (Eng).

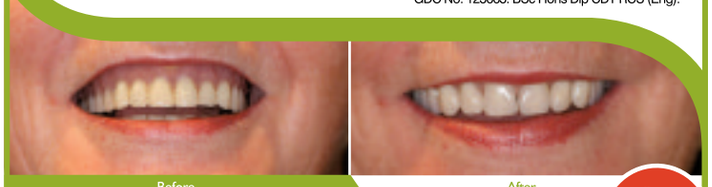

Quote code: NWP
Disabled access and free car park.
243 Bury New Road, Whitefield, Manchester, M45 8QP.
0% Finance now available

Outstanding value weekends away, short breaks and holidays. All inclusive of coach travel and select hotel accommodation

NATIONAL HOLIDAYS

The Best of Britain from only £55!

★ Warwick Castle ★ & The Cotswolds ★ 4 days
Monday 25th June ..... only £99
Monday 9th July ..... only £99
ONLY £99
Four sensational days away with coach travel throughout and a full inclusive itinerary featuring the historic splendour of Warwick Castle, Banbury, Stratford upon Avon and the idyllic Cotswolds villages. All this along with three nights dinner, bed and breakfast at our select hotel.

★2 DAYS from only £55!★

Sat 23 June	Historic York & Lincoln	£59
Sat 23 June	Emmerdale, Haworth & Summer Wine	£59
Sat 23 June	Cadburys & The Safari Adventure	£79
Sat 23 June	London & The Magic of Legoland	£89
Sat 30 June	A Taste of Ocean Cruising	£139
Sun 1 July	Liverpool Summer Spectacular	£69
Sat 7 July	Mystery Weekend Special	£55
Sat 7 July	Edinburgh & Glasgow Special	£79
Wed 11 July	The Great Yorkshire Show	£99

★ ★ Cadburys & ★ ★ The Safari Adventure 2 days
Saturday 23rd June ..... only £79
Saturdays 14th or 28th July .. only £79
CHILDREN ONLY £59
A unique weekend away! Enjoy an inclusive visit to the fascinating Cadburys Chocolateworld, with the history of chocolate-making, free samples and chance to create your very own chocolate concoction! Together with the West Midlands Safari Park, with acre after acre of exotic wildlife in this terrific, authentic setting. All with coach travel and one night dinner, bed and breakfast at our select hotel.

★3 DAYS from only £99!★

Fri 22 June	Warwick Castle & The Cotswolds	£99
Fri 22 June	Scarborough Grand Special	£119
Fri 22 June	Cruise, Steam & Yorkshire Dales	£119
Fri 22 June	Folkestone & Historic Bruges	£119
Thu 28 June	Beautiful Scotland All-Inclusive	£129
Fri 29 June	Edinburgh & The Royal Yacht	£139
Fri 29 June	Durham, Beamish & Holy Island	£139
Fri 6 July	Skegness Special Breakaway	£99
Fri 6 July	Durham, Whitby & Holy Island	£119
Fri 6 July	Summer Cruise Spectacular	£159
Fri 6 July	Royal International Air Tattoo	£179
Fri 13 July	Historic Bath & Oxford	£99
Fri 13 July	Llandudno Leisure Breakaway	£119

★4 DAYS from only £99!★

Fri 22 June	Rothesay & The Isle of Bute	£159
Fri 22 June	Melrose Spectacular	£159
Fri 22 June	Torquay Special *All-Inclusive*	£169
Fri 22 June	Cotswolds Luxury *All-Inclusive*	£169
Sat 23 June	Beautiful Scotland *All-Inclusive*	£169
Mon 25 June	Warwick Castle & Cotswolds	£99
Fri 29 June	Folkestone & Bruges Superdeal	£99
Fri 29 June	Leeds Castle & Hampton Court	£159
Fri 29 June	Llandudno Grand Special	£169
Fri 29 June	Newquay & The Eden Project	£169
Fri 29 June	Highlands Wonderland *All-Inclusive*	£179
Mon 2 July	Historic York & Yorkshire Dales	£99
Fri 6 July	Folkestone & Bruges Superdeal	£119
Fri 6 July	London Sights & Royal Windsor	£119
Fri 6 July	Oxford & Cambridge Luxury	£139
Fri 6 July	Fort William & The Isle of Skye	£159
Fri 6 July	Llandudno Leisure & Cabaret	£169

★ Folkestone & ★ ★ Bruges Superdeal ★ 4 days
Friday 29th June ..... only £99
Fridays 6th or 13th July ..... only £119
EXTRA DATES NOW AVAILABLE
Outstanding value four day breaks with three nights dinner, bed and breakfast at the marvellous Hotel Burstin in Folkestone, together with a fabulous programme of sparkling cabaret entertainment, coach travel and two inclusive days out taking in Canterbury and historic Bruges.

★ Shanklin Beach ★ ★ Summer Special ★ 5 days
Thursday 5th July ..... only £179
Thursday 26th July ..... only £189
• • • Now available! • • •
FROM ONLY £179
Five summer days away to the lovely Isle of Wight. Enjoy four nights dinner, bed and breakfast at the Shanklin Beach Hotel overlooking the golden sands of Shanklin and including full en-suite facilities and great entertainment every evening. All with coach travel and two inclusive days out to explore the highlights of the island as we feature exquisite Godshill, Newport and Alum Bay with its' view of the legendary 'Needles'.

★5 DAYS from only £159!★

Wed 20 June	Llandudno Special *All-Inclusive*	£229
Mon 25 June	Skegness & The East Coast	£189
Mon 25 June	Scarborough Grand Special	£199
Mon 25 June	Paignton & Devon Delights	£199
Mon 25 June	London Capital Luxury	£259
Mon 2 July	Britains Finest Superdeal	£159
Mon 2 July	Folkestone & Historic Bruges	£199
Mon 2 July	Bournemouth & The New Forest	£199
Mon 2 July	Llandudno Leisure Break	£219
Mon 2 July	Torquay Special *All-Inclusive*	£229
Thu 5 July	Shanklin Beach Summer Special	£179

Scarborough Grand ★ Special ★ 5 days
Monday 25th June ..... only £199
Monday 9th July ..... only £199
ONLY £199
Five special days away staying at the Grand Hotel in Scarborough, with glittering nightly cabaret entertainment, coach travel and inclusive excursions taking in lovely Filey, the unspoilt charm of Whitby, the North Yorkshire Moors and the sights of TV's Heartbeat Country.

Mon 9 July	Britains Finest Superdeal	£159
Mon 9 July	Scarborough Grand Special	£199
Mon 9 July	Luxury at The Bosworth Hall	£199
Mon 9 July	Bournemouth & The South Coast	£219
Mon 9 July	Minehead & The West Country	£219
Mon 9 July	Leeds Castle & Madame Tussauds	£229
Mon 9 July	Ilfracombe Spectacular *All-Inclusive*	£229
Mon 9 July	Beautiful Scotland *All-Inclusive*	£239
Mon 9 July	Rothesay & The Isle of Bute	£239
Mon 9 July	London Capital Luxury	£259
Mon 9 July	Highland Railway & Isle of Skye	£259
Mon 16 July	Britains Finest Superdeal	£159
Mon 16 July	Warwick Castle & Oxford Special	£199
Mon 16 July	Folkestone & Historic Bruges	£199
Mon 16 July	Historic Bath, Stonehenge & Longleat	£239
Tue 17 July	Torquay Leisure at The Rainbow	£199
Wed 18 July	Llandudno Special *All-Inclusive*	£239
Mon 23 July	Britains Finest Superdeal	£169
Mon 23 July	Nottingham & The Peaks *All-Inclusive*	£189
Mon 23 July	Hereford, Worcester & Severn Valley Steam	£199
Mon 23 July	Cotswolds Luxury *All-Inclusive*	£229
Mon 23 July	Torquay Special *All-Inclusive*	£239
Mon 23 July	Highlands Wonderland *All-Inclusive*	£249

Llandudno Special ★ *All-Inclusive* ★ 5 days
Wednesday 20th June ..... only £229
Wednesday 18th July ..... only £239
FROM ONLY £229
Five special days away. Enjoy four nights dinner, bed and breakfast at the New Loretta Hotel in Llandudno, along with a full programme of entertainment, free glass of wine with dinner and inclusive drinks package each evening. All with coach travel and two inclusive excursions with the promise beautiful coastline and spectacular scenery.

To book or for a full brochure call...
0844 571 4878
Lines open 8am-8pm 7 DAYS A WEEK!
or call into Althams Travel or your local National Holidays agent.
Book on-line & search our full programme of holidays at
nationalholidays.com

CALL NOW
For June
Amazing Savings!!!

noble conservatories

WE WILL BEAT ANY LIKE FOR LIKE QUOTE ON WINDOWS & CONSERVATORIES

We are a family run business with over 30yrs experience in building high quality windows, doors & conservatories.

Visit our NEW SHOWROOM at
Birkacre Garden Centre, Coppull, Lancs.

FREEPHONE: 08000852258
or Tel / Fax : 01257 231068

web: www.nobleconservatories.co.uk
email: info@nobleconservatories.co.uk

Affordable Stylish Living

CitizenLeisure ... Crossword

CRYPTIC CLUES

ACROSS

1. Speech repeated ambiguously? (6-4)
7. The privilege of being correct? (5)
8. Longed for deanery to be rebuilt (7)
10. Links with teeth, presumably (5-3)
11. Makes excavations for somewhere to live (4)
13. It can, of course, be irritating to gardener (6)
15. Child's horse, we hear, in wind, turns out to be geese! (6)
17. Make a request after tip-top job (4)
18. Uneasy because the others don't get so much? (8)
21. As we all might be a defence against water (3-4)
22. Reams written to defame (5)
23. Resolved to put off when dug up (10)

DOWN

1. Closely follow mother in doctrine (5)
2. Lent a gun to sort out the problems (8)
3. Non-professional singer? (6)
4. Snare part put up (4)
5. Coming down to earth from the top of the stairs? (7)
6. Girl draws attention to musical embellishments (5,5)
9. Any spiders destroyed where medicines are made up (10)
12. Train sap to be unreasoning adherent (8)
14. Sole act drawn up in proportion (2,5)
16. Blamed for producing madhouse (6)
19. Set me up at the finish to make corrections (5)
20. Dull, having become submissive? (4)

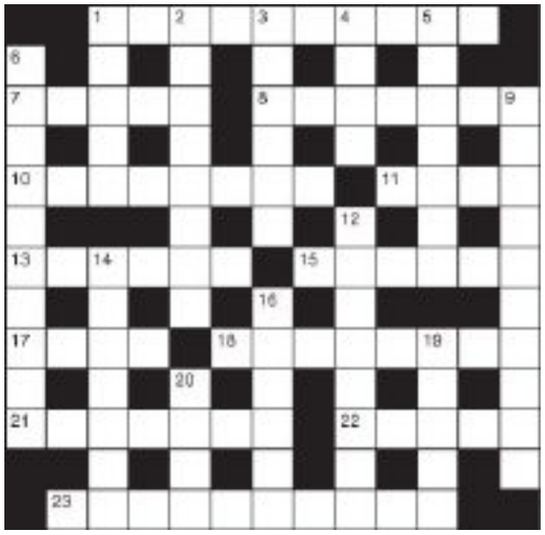

QUICK CLUES

ACROSS

1.Loyalty (10)
7. Fold (5)
8. Mollusc (7)
10. Old-fashioned (8)
11. Jetty (4)
13. Relinquish (6)
15. Slumbering (6)
17. Monster (4)
18. Diatribe (8)
21. Carnal (7)
22. Fragrance (5)
23. Lewdness (10)

DOWN

1. Lively (5)
2. Apathy (8)
3. Panted (6)
4. Distant (4)
5. Crash into (7)
6. Tumultuous (10)
9. On outskirts (10)
12. Increase rapidly (8)
14. Alien (7)
16. Celtic (6)
19. Magnificence (5)
20. Atmosphere (4)

Solutions

Cryptic answers: Across: 1 Double-talk; 7 Right; 8 Yearned; 10 Chain-saw; 11 Dig; 13 Nettle; 15 Gaggle; 17 Task; 18 Restless; 21 Sea-wall; 22 Smear; 23 Determined. **Down:** 1 Dogma; 2 Untangle; 3 Layman; 4 Trap; 5 Landing; 6 Grace notes; 9 Dispensary; 12 Partisan; 14 To scale; 16 Bedlam; 19 Emend; 20 Tame.

Quick answers: Across: 1 Allegiance; 7 Pleat; 8 Scallop; 10 Outdated; 11 Pier; 13 Resign; 15 Asleep; 17 Ogre; 18 Harangue; 21 Sensual; 22 Aroma; 23 Debauchery. **Down:** 1 Alert; 2 Lethargy; 3 Gasped; 4 Alar; 5 Collide; 6 Uproarious; 9 Peripheral; 12 Escalate; 14 Strange; 16 Gaelic; 19 Glory; 20 Aura.

HEADBOARDS FROM £59.99

Bonell

PLUS COMFORT & QUALITY

FREE 15 year guarantee

DREAMZONE®

PLUS D10 + S10 DIVAN SET
Quality orthopaedic divan set.
135g Bonell spring mattress.
Single divan set 90x190 cm RRP ~~£329~~
Double divan set 135x190 cm RRP ~~£399~~ £249
King divan set 150x200 cm RRP ~~£489~~ £299

Single PLUS S10 mattress 90x190 cm RRP ~~£249~~ £169
Double PLUS S10 mattress 135x190 cm RRP ~~£299~~ £199
King PLUS S10 mattress 150x200 cm RRP ~~£369~~ £249

SAVE £130

SINGLE DIVAN SET
£199

STORAGE OPTIONS - PLUS
Single: Non drawer, 2 drawer
Double/King/Super King: Non drawer, 2 drawer, 4 drawer
+ 2 DRAWERS £40 + 4 DRAWERS £70

DID YOU KNOW... THAT JYSK SELLS MORE THAN 2 MILLION MATTRESSES A YEAR IN EUROPE?

OFFERS VALID 14.06.2012 - 20.06.2012

SlumberDown BASIC LOWEST PRICES
Siliconised hollow polyester fibre
Wash: up to 40°C Tog: 4.5
ANTI ALLERGY SUMMER DUVET
Soft light filling.
Single 135x200 cm ~~£12.99~~
Double 200x200 cm ~~£22.99~~ £16.99
King 220x200 cm ~~£26.99~~ £19.99
£10.99

Pillow/2PK 48x74 cm
~~£7.99~~ £6.99

BEST SELLER

SAVE 15%

UP TO 50% OFF TOP MATTRESSES

BASIC T40 Single 90x200 cm. ~~£11.99~~ £6.99
PLUS T40 Single 90x190 cm. ~~£22.99~~ £11.49
GOLD T35 Single 90x190 cm. ~~£99.99~~ £69.99

AIR BEDS FROM £5.99

INTEX®
LIGHT air bed ~~£6.99~~ £5.99

PRINCESS Mosquito net.
~~£6.99~~ £4.99

BED SET
£99

SAVE OVER 40%

ROSE DAYBED SET
Single daybed with a cream metal frame. Includes bed frame **£99** and PRICE STAR box mattress 90x200. **£79.99**

GARDEN CUSHIONS FROM £3.49

SUN GARDEN
SAN MARINO GARDEN CUSHION
For chair seat or back. 38x38x6 cm
~~£6.99~~ £3.49

LAZIO GARDEN CUSHION
For low back. 39x76x1.5 cm
~~£6.99~~ £3.49

Est. 1979 Europe's Home Furnishing Market Leader Over 1900 Stores

JYSK BOLTON
Next to Hobbycraft on Bolton Gate Retail Park – BL1 2SL

JYSK BLACKBURN
Adjacent to Blackburn Ice Arena on Lower Audley Street Retail Park – BB1 1DG

SEE OUR LATEST LEAFLET FOR EVEN MORE OFFERS

-a great offer!

JYSK
JYSK.co.uk

UP TO 60% OFF THROWS AND SEAT PADS

Sliding Door Wardrobes

Made to Measure

Creative **Joinery** (Chorley) Ltd.

Representatives in your area so give us a call

Free Planning & Design

PROBABLY THE LARGEST SELECTION IN THE NORTH WEST FULL RANGE OF HINGED DOOR WARDROBES

- Project Management
- Individual Interiors
- In-house Fitters
- Matching Furniture

help direct Safe Trader Scheme

Retail Outlet: 192 Lyons Lane, Chorley, PR6 0PP

OPEN Monday to Saturday from 10:00 am to 4:00pm and Sunday from 10:30am to 2:00pm

FREEPHONE **0800 587 4487**

visit our website at: **www.creativejoinery.net**

Businesses that advertise regularly, reap the rewards

1 Increase brand presence
2 Increase customer trust
3 Increase customer base

Display Advertising call: **01254 298305**
email: displayadverts@nqnw.co.uk

Classified Advertising call: **01254 54321**
email: classified@nqnw.co.uk

lancashiretelegraph.co.uk

Lancashire Telegraph The Citizen Asian Image Newsquest (North West) Ltd.

Show you care on Father's Day

PERSONALISED GIFTS: The shops are now stocking a wide range of presents

ADVERTISEMENT FEATURE

It's Father's Day on Sunday, June 17, when families have the chance to pay tribute to their dads.

Shops along the high street are now stocking a range of gifts, and cards, so we can all say thank you for everything our dads do for us, as well as father figures, our grandfathers, and even fathers-in-law.

There are lots of ideas, such as ties, sweaters, slippers, household, or gardening tools, luxury food items, or a bottle of their favourite tipple.

You'll find many with slogans. such as 'The World's Best Dad', or just a simple 'Dad', on them. This year Father's Day falls in the middle of the European Championships, so if he enjoys his football, you can always arrange the day around matches.

The increase in print services offered by photo processing companies has made personalised gifts even more popular for Father's Day.

For instance, photographs of children can be printed on desk calendars, mugs, T-shirts, mouse mats, bags, and even ties.

Some families celebrate Father's Day by planning an outing, weekend trip, or particular experience, such as driving a rally car, having a flight on a hot air balloon, or taking a golf lesson with a local professional.

One popular way of celebrating the day is a meal in a favourite pub, or restaurant, so make sure you book a table as the most popular eateries could be busy.

There are some suggestions that the idea of Father's Day may originate in pagan sun worship.

Some branches of paganism see the sun as the father of the universe.

Since the summer solstice occurs around the same time of year as Father's Day, some people see a link between the two.

The idea of a special day to honour fathers, and celebrate fatherhood, was, however, introduced from the United States, where it has been celebrated since 1910.

Father's Day is celebrated all around the world, from South America to South Africa and Singapore, though not always in June.

In Australia and New Zealand, Father's Day is on the first Sunday in September.

In Thailand it is celebrated on December 5, which is the birthday of the country's king, and a public holiday. Brazilian dads are honoured in August.

Businesses that advertise regularly, reap the rewards
1 Increase brand presence 2 Increase customer trust 3 Increase customer base

Display Advertising call: **01254 298305** **email: displayadverts@nqnw.co.uk**
Classified Advertising call: **01254 54321** **email: classified@nqnw.co.uk**
lancashiretelegraph.co.uk

Lancashire Telegraph The Citizen Asian Image The voice of the Asian community NEWSQUEST (North West) Ltd. A Gannett Company

BLACKBURN CITIZEN DATING

TWO'S® COMPANY

Place your advert call FREE on:

CALL FREE!

0800 280 0790

0800 calls are free from BT landlines.

Two's Company in the BLACKBURN CITIZEN

Seen an advert that you think could be the one? Give the number below a call - listen to their message and then you can leave a reply if you would like!

Reply to members: 0905 005 2348

0905 calls £1.53/min with BT at all times

13/06/2012

SPREAD THE LOVE Trustworthy, hardworking Bradford female, 39, enjoys 90s music, cinema, dining out, travelling and walks, looking for a reliable guy, 38-43,for a long term relationship. **Call 0905 005 2348 and enter box number 123880 or send a text to 80360**

IN PERFECT HARMONY Independent Blackburn woman, 45, solvent, attractive, hard working, enjoys socialising, dog walks, holidays abroad and meals out, seeking a kind, fun-loving guy, for good times and more. **Call 0905 005 2348 and enter box number 123878 or send a text to 80360**

STAY WARM WITH ME Attractive, slim woman, 47, 5'3'', likes films, music, walks and animals, seeks male with a good sense of humour with similar interests, for relationship. **Call 0905 005 2348 and enter box number 118480 or send a text to 80360**

GOOD TO HEAR FROM YOU Down to earth Preston female, 47, 5'3'', blue-eyes, likes travelling, socialising, cinema, dinning in and out, seeking a warm-hearted male for a long term relationship. **Call 0905 005 2348 and enter box number 121064 or send a text to 80360**

NICE AND CURVY Decent-looking Lancs girl, 47, nice & curvy, very passionate & loving, wltm genuine, honest, good-looking male for a long term relationship. **Call 0905 005 2348 and enter box number 101569**

REACH OUT YOUR HAND Tall, attractive Darwen woman, 47, slim/med build, GSOH, caring, enjoys films, countryside, nights out/in, would like to meet a tall man, 45-55, honest and sincere, for company and maybe more. **Call 0905 005 2348 and enter box number 114691**

Text: BECKY

and your postcode to 80360

Your standard network rates apply.

To Receive:

- SPECIAL OFFERS
- TIPS and INFORMATION

sent straight to your mobile free! Or follow me on:

twitter

@Becky_2sCompany

Becky and the *Two's Company Team.*

OUR MOMENT Slim, divorced Bolton female, 47, 5'11'', active lifestyle, enjoys riding, the beach and more, searching for similar sincere, easygoing man, who enjoys travel and an active life. **Call 0905 005 2348 and enter box number 103002 or send a text to 80360**

A LOT TO GIVE Genuine female, 49 years old, looking for a gentleman for a life-time relationship, likes cooking, travel, most things. Blackburn. **Call 0905 005 2348 and enter box number 854547**

QUALITY TIME TOGETHER Young at heart, divorced lady, 51 with a GSOH seeks a male 45-55 to share life and a laugh with. Enjoys the gym, salsa and tap dancing. Blackburn. **Call 0905 005 2348 and enter box number 111803**

WILL THIS DO? Fun, loving, bubbly Blackburn lady, 53, very loyal and decent, seeking a genuine, honest, loving man, to share life with. **Call 0905 005 2348 and enter box number 868259**

NEED COMPANY? Friendly Chorley widow, 54, likes the simple things in life, seeks a genuine man, with a kind nature, for genuine friendship. **Call 0905 005 2348 and enter box number 105232 or send a text to 80360**

Email Photos Search

Want to date online?

www.twoscompany.co.uk

A NEW CHAPTER Genuine, attractive lady from Blackburn, 55, brunette, enjoy socialising and would like to meet a caring, presentable man with gsoh, for days out and friendship initially. **Call 0905 005 2348 and enter box number 111316 or send a text to 80360**

MAKE EACH OTHER SMILE Young at heart 55yr old Bolton lady, brunette, likes dancing, cinema, walks, meals in & out, wltm similar gent, for friendship leading to more. **Call 0905 005 2348 and enter box number 102049**

PLAY THE GAME Sweet Bolton girl, 56, 5'4'', brown-blonde hair, medium build, enjoys computers, reading and going to the gym, looking for a nice guy, to settle down with. **Call 0905 005 2348 and enter box number 119949 or send a text to 80360**

ALL THIS AND MORE Divorced Bolton female, 57, peter pan attitude, GSOH, loves walking, concerts, socialising, films, looking for an honest caring & trustworthy guy, for friendship with a view to more. **Call 0905 005 2348 and enter box number 119925 or send a text to 80360**

OFF THE BEATEN TRACK Active, lively Accrington female, 57, 5'1'', N/S, with glasses, loves dancing and socialising, searching for an honest, quiet, friendly man, to share a big, bright future with. **Call 0905 005 2348 and enter box number 116436 or send a text to 80360**

ARE WE COMPATIBLE? Friendly Accrington female, 57, 5'3'', short brown-hair, brown-eyes, non-smoker, enjoys walking, eating in and out, life in general, hopefully will meet a tall honest man. **Call 0905 005 2348 and enter box number 119630 or send a text to 80360**

SHARING A LIFE Honest Accrington lady, 58, 5'1'', own home, enjoys meals in & out, countryside, holidays etc, seekings a decent gent, for genuine company and more. **Call 0905 005 2348 and enter box number 101002**

IS IT YOU? Easygoing, solvent Barnoldswick widow, 62, many varied interests, searching for a non-smoking man, with GSOH, for friendship and company. **Call 0905 005 2348 and enter box number 113226**

THE FINER THINGS IN LIFE Outgoing, attractive lady, 62, blonde, N/S, GSOH, enjoys good conversation, dancing travel & cooking, Semi-retired with own business, WLTM a smart solvent male 52-65 for friendship possibly more. **Call 0905 005 2348 and enter box number 111809 or send a text to 80360**

SMILES BETTER TOGETHER Non-smoker Bolton female, 64, 5'6'', blonde-hair, medium-build, outgoing bubbly & chatty sincere lady, loves the simple pleasures in life, looking for someone who wants a long term relationship. **Call 0905 005 2348 and enter box number 121902 or send a text to 80360**

COME FIND ME Loving and loyal Darwen widow, 64, 5'5'', many active interests, searching for a genuine and honest man, to share future happiness together. Can you make my life complete? **Call 0905 005 2348 and enter box number 113081 or send a text to 80360**

HOW CAN YOU RESIST? Delightful Darwen woman, 64, looking for someone to share some of the simple things in life. maybe eating out, holidays, countryside, music and theatre? **Call 0905 005 2348 and enter box number 868409**

ASK ME OUT! Honest, caring female, 64, 5'3'', slim, likes dancing, socialising and holidays abroad, seeks a man, 60-65, to enjoy life with. Burnley/Lancs. **Call 0905 005 2348 and enter box number 108090 or send a text to 80360**

HOPE TO MEET YOU! Outgoing, attractive Bolton widow, 65, blonde, green eyes, 5'2'', GSOH, likes walking, dancing, cinema, good conversation and dining in/out, seeking a genuine guy, for friendship and maybe more. **Call 0905 005 2348 and enter box number 125167 or send a text to 80360**

SEARCH NO FURTHER Petite Accrington lady, 66, dark-hair and eyes, looking for friendship and good company with a virgo or capricorn, under 6' for company leading to romance. **Call 0905 005 2348 and enter box number 118914 or send a text to 80360**

ARE YOU OUT THERE? Non-smoking brunette, 68, likes music, ballroom dancing, reading and days out, would like to meet a nice, non-smoking chap, to enjoy good company with. **Call 0905 005 2348 and enter box number 125022 or send a text to 80360**

PLENTY OF LOVING Blonde, brown-eyed Blackburn lady, 69, 5'5'', many interests, would love to meet a lovely, sensible man, for tender loving care. **Call 0905 005 2348 and enter box number 101525**

THE WONDER OF YOU Accrington widow, 69, green-eyes, slim-build, loves walking my dog, seeking a similar gent, to enjoy good times with. **Call 0905 005 2348 and enter box number 123262**

IN EACH OTHERS COMPANY Happy go lucky Bolton female, 74, loves cooking, nights out, cosy times in, would like to meet a man, 68+, to enjoy these good times with. **Call 0905 005 2348 and enter box number 125461 or send a text to 80360**

EXPLORE NEW HORIZONS WITH ME Supportive, thoughtful Nelson widow, 75, own bungalow, looking for a happy gent, for friendship and company. **Call 0905 005 2348 and enter box number 113980**

ALL FOR EACH OTHER Warm-hearted Lancashire widow, 75, 5'2'', slim-build, good sense of humour, looking for a chap, for companionship and perhaps more. **Call 0905 005 2348 and enter box number 123047**

THINGS IN COMMON? Shy Blackburn male, 25, likes nights in and out, meals and generally having a good time, seeking a non-smoking female, for friendship leading to love. **Call 0905 005 2348 and enter box number 115438 or send a text to 80360**

PROMISE YOU Single male, 26, 5'9'', blue eyes, short ginger hair, from Nelson, enjoys playing snooker, friends & family, seeks romantic female to enjoy good times with. **Call 0905 005 2348 and enter box number 111348 or send a text to 80360**

CARE FOR A WALK? Easygoing, reliable Blackburn guy, 36, tall, blue eyes, GSOH, enjoys socialising, keeping fit and cinema, searching for a genuine woman, funny, caring and honest, for romantic dates and more. **Call 0905 005 2348 and enter box number 114640 or send a text to 80360**

IDEAL SOULMATE Sociable, outgoing male, 37, 5'10'', slim build, does a lot of charity work, likes music, watching movies and nights in, seeking a similar female for good times and more. **Call 0905 005 2348 and enter box number 116861 or send a text to 80360**

PLEASANT PERSONALITY Happy, intelligent Nelson guy, 38, 6', green-eyes, very fit and active, N/S, N/D, likes music, dancing, nice foods, looking for an sensitive, caring and romantic woman. **Call 0905 005 2348 and enter box number 117765 or send a text to 80360**

SEE THE COUNTRY Good-looking Accrington guy, 38, 5'11'', enjoys walks and going to the gym, seeks sincere female, for weekends away, travel, cosy times and more. **Call 0905 005 2348 and enter box number 102220 or send a text to 80360**

PURE KINDNESS Caring, outgoing Nelson male, 42, likes nights in & out, countryside, looking for a genuine, honest caring female, who wishes to settle down into a long term relationship. **Call 0905 005 2348 and enter box number 114258 or send a text to 80360**

MORE LOVE TO COME Good-looking Chorley male, 42, 5'6'', blue/grey-eyes, enjoys cinema, meals out, would like to meet a woman, for love. **Call 0905 005 2348 and enter box number 124303 or send a text to 80360**

LOOKING FORWARD TO HEARING FROM YOU Professional, caring Accrington dad, 46, hardworking, GSOH, loving, enjoys playing various sports, days out and cosy nights in, seeking an outgoing, N/S and fit female, for friendship and love. **Call 0905 005 2348 and enter box number 118278 or send a text to 80360**

WORD FOR WORD Easygoing male, 43, 5ft10, dark hair, blue eyes, gsoh, likes keeping fit, the outdoors, nights in/out, looking for a nice Wigan lady. **Call 0905 005 2348 and enter box number 877028 or send a text to 80360**

SEARCHING FOR A SPECIAL LADY Active, delightful Accrington male, 47, own home, likes the outdoors, country pubs, keep fit, gardening, drives and holidays, seeks a fun female, to enjoy good times together. **Call 0905 005 2348 and enter box number 103201 or send a text to 80360**

JOURNEYING ONWARDS Honest, caring Burnley male, 48, 5'11'', blue eyes, enjoys meals out, eating out, holidays, looking for a loving female to settle down with. Burnley **Call 0905 005 2348 and enter box number 117598 or send a text to 80360**

LIFE IS MADE FOR TWO Happy go lucky Lancs male, 48, dark hair, average build, looking for a fun lady, for fun, laughter and hopefully more. **Call 0905 005 2348 and enter box number 102774 or send a text to 80360**

BRING ME OUT Warm-hearted Lancashire man, 49, enjoys the simple things in life, searching for a down-to-earth woman, to share walks, pubs and cosy times. **Call 0905 005 2348 and enter box number 116727 or send a text to 80360**

REACH OUT Friendly Lancs male, 50, 5'9'', enjoys socialising, dancing and having a laugh, seeks an equally loving and caring woman, to get to know better. **Call 0905 005 2348 and enter box number 100026 or send a text to 80360**

A FRESH START Outgoing male, 50, 5'7'', brown hair, likes countryside walks, holidays, cosy nights in, seeking a similar female for fun, friendship and more. St. Helens **Call 0905 005 2348 and enter box number 100304 or send a text to 80360**

HAPPINESS AHEAD Romantic Chorley guy, 51, with a cheeky smile, slim build, likes cooking, nights in and getting out and about, seeks an active woman, to share good times together. **Call 0905 005 2348 and enter box number 108102**

BUILD A RELATIONSHIP Well presented, intelligent, solvent Clitheroe male, 51, looking for a lady to share my life with, have fun and enjoy wining/dining along with long walks in the country. **Call 0905 005 2348 and enter box number 119050 or send a text to 80360**

PLAIN AND SIMPLE Happy go lucky Nelson male, 52, 6'2'', well-built, own house/car, seeking a woman 40-65, who is genuine and loyal for a lasting relationship. **Call 0905 005 2348 and enter box number 118675 or send a text to 80360**

LOOKING FOR THAT SPECIAL PERSON Happy go lucky, separated Darwen male, 52, 5'6'', brown hair, blue eyes, own car, smoker, likes pictures, socialising, car boot sales, works shifts, looking for an honest woman 35-45 for LTR. **Call 0905 005 2348 and enter box number 116601 or send a text to 80360**

SHARE A LITTLE Trustworthy, blue-eyed Blackburn male, 52, 5'11'', fair hair, numerous interests, searching for a loyal and reliable female, to settle down with. **Call 0905 005 2348 and enter box number 105742**

MUST BE AN ANIMAL LOVER Self-employed Blackburn chap, 55, 5'8'', blue-eyes, slim-build, quite nature, like quite nights in/out, the countryside, very big dog lover, looking for someone special. **Call 0905 005 2348 and enter box number 125292 or send a text to 80360**

QUALITY MOMENTS TOGETHER Widowed Blackburn male, 60, dark hair, brown eyes, medium build, GSOH, no ties, looking for a loving female, to enjoy life with. **Call 0905 005 2348 and enter box number 102137**

MY SIMPLE WISH Loving Burnly widower, 60, 5'8'', coach driver, many interests, searching for an active, friendly, nice lady, to enjoy the good things in life. **Call 0905 005 2348 and enter box number 104247 or send a text to 80360**

PURE HEARTS Charming Lancs fella, 61, 5'5'', med build, own home/car, enjoys country, coast and dining out, searching for a nice lady companion. **Call 0905 005 2348 and enter box number 100114 or send a text to 80360**

CUDDLES ON OFFER Active Accrington gent, 61, likes theatre, walking, travel and meals out, looking for a slim lady just for friendship and maybe more. **Call 0905 005 2348 and enter box number 120902 or send a text to 80360**

Reply to members by text

You can also respond to mobile registered members by **TEXT** by entering the six-digit number (space) and then your message, eg: **654321** (space) **Hi my name is**... then send to **80360**.

Standard network rates apply to send messages. Successfully forwarded messages cost £1.50 per message. (Max 160 characters) You must exchange 5 messages each before you can swap contact details. Messages may be moderated for your safety and security.

Been left a message? Pick up replies on:

0904 180 0189

You can also browse more adverts on this number.

0904 calls £1.23/min with BT at all times

Need help? Live assistance available 10am-5pm Mon to Fri Call: **0800 280 0896** or Email: **support@twoscompany.co.uk**

GOOD TIMES ON THE HORIZON Fun-loving Nelson male, 56, 5'8'', blue-eyes, good sense of humour, likes cooking, walks, pets, seeking a female, for good times leading to more. **Call 0905 005 2348 and enter box number 125080**

GO WITH IT Genuine, friendly Nelson male, 56, blue eyes, med build, 5'8'', works nights, likes clubs, pubs, walks, and having fun, seeking a similar female, works nights, for tlc, fun and a long term love. **Call 0905 005 2348 and enter box number 125179 or send a text to 80360**

WAGON WHEEL Decent looking chap, 56, stocky build, very loving and honest, likes social drinks, driving, the seaside, looking for a decent woman. Burnley/Burnley **Call 0905 005 2348 and enter box number 111906 or send a text to 80360**

SENSITIVE SORT Upbeat Accrington male, 57, medium-build, own house, enjoys walking, cinema & reading, looking for a laid back woman with a good sense of humour, for good times and more. **Call 0905 005 2348 and enter box number 116578**

LIFE'S SIMPLE PLEASURES Nice, easygoing Preston gent, 60, GSOH, enjoys travel, sports, music, walking, museums and going for drink, seeking a nice lady to enjoy these good times with, maybe leading to a LTR. **Call 0905 005 2348 and enter box number 114563 or send a text to 80360**

CAN YOU HELP? Genuine, caring, active Accrington male, young 66, 6ft, GSOH, looking for that special lady in his life. Can you make the difference? **Call 0905 005 2348 and enter box number 849438 or send a text to 80360**

NOT JUST WORDS Sincere, active Accrington gent, 67, own home and car, likes day trips, holidays, seaside and the countryside, seeks a loving lady for good times, company and companionship. **Call 0905 005 2348 and enter box number 100453**

THE STARS SHINE FOR YOU Tactile, caring Chorley chap, 69, 5'9'', N/S, own car, divorced, likes meals out, cosy times in, garden centres and country pubs, seeks a non-smoking lady, for future happiness. **Call 0905 005 2348 and enter box number 102046**

REAL FRIENDSHIP Straight, average girl, 36, 5'8'', loves live rock bands, writing, reading, animals, vegetarian, pubs, cinema, looking for new friends, 21-55 around Chorley. Claire please leave contact number. **Call 0905 005 2348 and enter box number 104453**

BEST FRIENDS Easygoing Chorley female, loves wildlife, socialising and trying new thing, looking for a female, for fun, laughter and friendship only. **Call 0905 005 2348 and enter box number 123393**

GIRLS DAY OUT Lancashire lass, straight, own business, own car, GSOH, 51, enjoys days out, socialising, would like to meet other straight ladies for laughs, company and trips out. **Call 0905 005 2348 and enter box number 112435 or send a text to 80360**

HOPE TO FIND YOU Happy go lucky Blackburn male, 35, 5'7'', spiky hair, good sense of humour, seeking a female, 20-48, to enjoy life with. **Call 0905 005 2348 and enter box number 124509**

A DECENT MAN Confident Bolton male, 44, 5'10'', blue-eyes, likes walks, watching football, sports, watching tv, films and music, searching for that special guy,65 plus for laughter adult fun. **Call 0905 005 2348 and enter box number 123955 or send a text to 80360**

FOR REAL Slim, mature Accrington male, 50, caring and loving, searching for the right guy, to make life complete. **Call 0905 005 2348 and enter box number 861382**

FLYING WITHOUT WINGS Romantic, outgoing Blackburn male, 60, 5'6'', slim, blue eyes/fair hair, enjoys nights out, cooking, travel and socialising, looking for a nice guy to share life with. **Call 0905 005 2348 and enter box number 467829 or send a text to 80360**

MEMBERS:

WHY YOU SHOULD REGISTER YOUR MOBILE PHONE TODAY?

- We will send you FREE Text Alerts when people message you.
- Existing members can text you.
- You will get a Priority Listing in-paper.
- You will receive FREE Matches of members in your area.
- You will receive regular Special Offers!

TEXT THE WORD: **ALERTS** TO **80360** FOLLOWED BY YOUR **6-DIGIT BOX NUMBER** TO REGISTER YOUR MOBILE FREE NOW!

Texts to 80360 at your standard rate

You can find more people from the North West looking for lasting love on www.twoscompany.co.uk

DATING ADVICE: When arranging a date always meet in a public place. Do not give out your contact details until you are comfortable. Place your own advert and leave your number for other members to contact you on. Always tell a friend or relative where you are going and who with. **GUIDELINES:** You must be over 18yrs to use this service. We reserve the right to edit or refuse any advert for any reason. Your advert may appear on our website or in associated publications. **DISCLAIMER:** Two's Company is a registered trademark. Newsquest assumes no liability for the content of or reply to any personal advertisement. The advertiser assumes complete liability for the content of all replies to any ad or recorded message and for any claims made against Newsquest as a result thereof. The advertiser agrees to indemnify and hold Newsquest harmless from all costs, expenses (including solicitor's fees), liabilities and damages resulting from or caused by the publication or recording placed by the advertiser or any reply to any such advertisement. Service provided by Newsquest Ltd, London EC4M 6YJ.

Output date:12/06/2012

The Citizen readertravel

Bookings & brochure requests: www.diamondhols.co.uk

CODE: 11638

Afternoon Tea at Althorp

Every summer the childhood home of the late Diana, Princess of Wales, opens its doors to welcome thousands of visitors. All guests view the ground floor of the House, the thoughtful exhibition chronicling her life, and the tranquil island in the centre of an ornamental lake where she lays at rest.

Includes • Private coach travel throughout • One night dinner, bed and cooked breakfast • Entrance to Althorp House • Afternoon tea in the State Dining Room • Visit to Stratford-upon-Avon • Services of our tour driver

2 days from £135.00

Departs 5 August 2012

CODE:24929

The Edinburgh Military Tattoo, Rail & Steam

For 2012 the Edinburgh Military Tattoo will once again unite performers from four continents to host one of the world's greatest shows, with dazzling displays and a glittering array of talent.

Includes • Private coach travel throughout • Three nights' bed and cooked breakfast • Two three course evening meals • Return journey on the Bo'ness and Kinneil Railway • Visits to Edinburgh, Aberfoyle and Gretna Green • Ticket to the Edinburgh Military Tattoo • Circular cruise on the SS Sir Walter Scott • Services of our tour driver

4 days from £299.00

Departs 16 & 24 August 2012

CODE: 15441

Spa Break

Escape the stress and strain of modern day life and treat your mind, body and soul to this relaxing break..

2 days from £75.00

Departs 14 October 2012

To request a brochure or to make a booking call, quoting code LB:

0844 544 6675

DIAMOND HOLIDAYS

ABTA ABTA No.W0552

Or visit the Lancashire Telegraph offices at High Street, Blackburn BB1 1HT
01254 298366 Mon – Fri 9am – 12pm

Organised by Diamond Holidays of Market Harborough ABTA WO552

CitizenTime

Loreen happier going it alone

Finishing 113 points ahead of her nearest rival, Sweden's Eurovision 2012 winner Loreen talks about the hard work and dedication needed to take part in the competition.

60 SECONDS WITH ... LOREEN

DID YOU THINK YOU MIGHT WIN EUROVISION BEFORE IT STARTED?

No, I didn't, but we all worked so hard. Even the days before we were working our butts off and other singers were relaxing by the pool. We were rehearsing so much. I did feel we deserved it. I don't think people realise how much work goes into a Eurovision entry. It's six months of your life.

200 MILLION PEOPLE WATCH IT. WERE YOU NERVOUS?

I was, but I always am. If I sang here now for one person, or for hundreds, or thousands, or millions, I'm just the same.

WHEN DID YOU FIRST HEAR THE SONG EUPHORIA?

I heard it last year. I already participated in Eurovision in Stockholm in 2011, but my song wasn't selected. I told myself I didn't want to do it again. I wanted to concentrate on my own album, but then I heard the song and changed my mind. The songwriters wrote a song based around my material, so it actually sounds like a song of mine. I just knew I had to sing it and create something special.

HAVE YOU FINISHED YOUR ALBUM?

I finish it this summer, and it will be released in September, or October. I think people will be surprised, because Euphoria is very clubby, but there are acoustic ballads on my album, and other styles.

YOU COMPETED ON IDOL 2004, IN SWEDEN, AND CAME FOURTH. SOON AFTER YOU DISAPPEARED FROM THE SPOTLIGHT. WHY?

I had enough of being told what to do by people on the show; how to dress, how to sound. I wanted to learn how to write my own songs, and produce my own music.

What's on

theatre

AN EVENING WITH GARY LINEKER – Chorley Amateur Dramatic and Operatic Society, Chorley Little Theatre, Monday, June 18 to Saturday, June 23.

TWO — Todmorden Amateur Operatic and Dramatic Society, Todmorden Hippodrome, Wednesday, June 20 to Saturday, June 23.

FAWLTY TOWERS – Pepperpot Hill Theatre Group, Darwen Library Theatre, Thursday, June 21 to Saturday, June 23.

gigs

SWINGING AT THE COTTON CLUB — The Lowry, Salford Quays, Friday, June 15.

BLINK 182 — Manchester Arena, Friday, June 15.

LANCASHIRE HOTPOTS — The Grand, Clitheroe, Saturday, June 16.

SIR ELTON JOHN — Blackpool Tower Headland, Saturday, June 16.

JUSTIN TOWNES EARLE — Manchester Academy, Saturday, June 16.

ALYSSA REID — Manchester Academy, Tuesday, June 19.

BOYCE AVENUE — Manchester Academy, Wednesday, June 20.

KATE NASH — Manchester Deaf Institute, Thursday, June 21.

BRUCE SPRINGSTEEN and the E STREET BAND — Etihad Stadium, Manchester, Friday, June 22.

THE WANTED and McFLY — Blackpool Tower Headland, Sunday, June 24.

THERMAGAS

£300 The Boiler Scrappage Scheme is Back £300

With the recent News from the Energy companies of Further Draconian price increases for energy there has never been a better time to get to grips with your running costs. If you have a boiler that is more than 10yr old then it is likely to be costing you at least 30% more to run than a Modern A rated boiler.
If your boiler has a standing pilot running 24hrs a day then you are wasting more money. Change to a HIGH EFFICIENCY BOILER between now & August 31st and you will receive a scrappage allowance of £300*.

To help support this Scheme we have put together some Great no nonsense Fixed Priced deals with our suppliers

Fully Fitted & Certified From £1195 inc vat after scrappage allowance

The following manufacturers boilers are approved for use on this scheme:
Baxi Main,Ferrolli,Potterton Ideal & Worcester Bosch group
*subject to funds availability which are limited & on a first come basis

THERMAGAS
Leigh Street, Chorley PR7 3DJ
Tel: 01257 275044 Fax: 01257 231500
Open Mon - Fri 8am - 5pm • Sat 9am - 4.30pm

Pictures for illustration purposes only.
Extensive FREE Parking

does your business need a lift?

10,000 leaflets for only £299+vat

A5 full color double sided designed, printed & distributed*

* within our free titles

design — our expert team will work to your specification to produce the best design for your leaflet

print — we use only the best stock and equipment to give your job the highly professional finish

distribution — our trustworthy workforce will ensure the distribution of your leaflets with your favourite free weekly title.

NEWSQUEST (North West) Distribution A Gannett Company

Newspaper House, High Street, Blackburn, BB1 1HT
Tel: 0800 783 4226

The Citizen Journal World Star Guardian Wirral Globe

Call our team on:
0800 783 4226

NEWSQUEST (North West) Ltd.
LEAFLET DISTRIBUTION

Hot-Rhod comic chills out

By ANNA MANSELL

He's made his name on stage and screen as an angry man, ranting about the simple things in life which wind him – and us – up.

Yet life seems to be taking a calmer turn for Welsh comedian Rhod Gilbert, despite a busy work schedule which sees him combining TV work with his latest tour, The Man With The Flaming Battenberg Tattoo.

And that's where his heart still lies: "I'm a stand-up – that's how I got into the comedy world," he said. "In stand-up it's just you to answer to. It's live and over and done with."

This Friday's gig will be Rhod's third visit to Blackburn.

"Generally up north, they are lively and up for it. I like people getting involved, although heckling can ruin a gig, but I like a lively and up-for-it crowd who will answer questions."

The tour is a departure for Rhod, who describes it as a 'transitional show', as he takes on a more chilled-out approach to life. "There are more styles to the show and I'm coming away from the ranting and raving.

"People will see a new me, more playful and gentle."

■ **Rhod Gilbert, The Man With The Flaming Battenberg Tattoo, King George's Hall, Blackburn, Friday, June 15. Call 0844 8471664 to book.**

Cinema round-up

ILL MANORS (18) The tough lives of damaged youngsters in London's gritty subculture, starring Riz Ahmed, Ed Skrein, and Natalie Press.

A FANTASTIC FEAR OF EVERYTHING (15) Jack, Simon Pegg, is a children's author turned crime novelist whose research into the lives of serial killers has made him a paranoid wreck.

WHAT TO EXPECT WHEN YOU'RE EXPECTING (12A) Kirk Jones directs this romantic comedy about five couples feeling the strain of impending parenthood.

Produce your own publication

Prices start from as little as £51!

Ideal for:

- *Businesses*
- *Schools*
- *Associations*
- *Internal Newsletters*
- *Special Occasions*
- *Support existing Marketing Campaigns and much, much more.*
- *Print from 1 copy to thousands*
- *Full Design Service available*

Visit: www.my-newspaper.co.uk

my-newspaper.co.uk is brought to you by Newsquest Media Group Limited.

HOLIDAY HOMES FOR SALE

At the Gateway to the Lake District

2012 Willerby Rio Gold

- Skirt & Steps included
- Double Glazed & Central Heating
- Choice of pitches

Choose from Fell End or Hall More Caravan Parks

Only 3 Remaining…

Fell End Caravan Park

Arnside & Silverdale Area of Outstanding Natural Beauty • Southern Lake District, just 15 mins from M6, J35.

Private 5★ Family Woodland Park
Full Leisure Club, Bar & Restaurant

Leisure Club | Gym | Steam Room
Kids Soft Play Area | Restaurant & Bar

From £26,000

PURCHASE NOW - NO VAT TO PAY
SITE FEES FIXED AT £2,500PA UNTIL 2016

SMALL SELECTION OF QUALITY PRE-OWNED HOLIDAY HOMES AVAILABLE

Fell End Caravan Park, Slackhead Road, Near Milnthorpe, LA7 7BS
Telephone 01524 784784 www.fellendcaravanpark.co.uk

pure leisure GROUP

Citizen Classified

To advertise call us on **01254 54321**

■ LEISURE ■ SALES ■ ANNOUNCEMENTS ■ SERVICES ■ JOBS ■ MOTORS ■ HOLIDAYS ■ PROPERTY

Blackburn vacancies: **01254 298332**

Articles For Sale

Articles Wanted

STONE FLAGS wanted. Our cash prices are the best. Why take less? We lift & collect. Tel: 01282 413177 or 07973 453 915

YMCA Charity shops require good quality furniture & bric a brac donations. We can collect. Call Clitheroe 01200 429015

STAMP COLLECTIONS cigarette cards & postcards. Tel. 07773 007787.

Blinds

ELITE BLINDS UK
4 VERTICALS £89
CONSERVATORY BLINDS FROM £199
EST. 1991
PATIO BLINDS £39
FREE MEASURING & FITTING
BUY 4 ROLLERS GET ONE FREE
01254 970035 | 0800 083 3394

Bedrooms

FITTED BEDROOMS AND HOME OFFICES

- Made to order from local workshop
- No fancy showrooms means lower cost to you
- Big range of finishes and styles
- Inhome planning and design service
- Quality at no-nonsense prices

Lancashire Bedrooms
0800 731 0267

FITTED BEDROOMS made to measure. Quality and value at a price to suit you. Call Glenn on **07950 832166**

Computer & Accessories

LAPTOPS & COMPUTERS FROM £85 - £295
Same day repairs
Part Ex available
New and second user
(Laptop chargers from £15)
Laptop screen repairs from £60
07831 487577 or 01254 761105
Mon - Sat
Robin Bank Road, Darwen
www.sellmesomething.net

COMPUTADOC
Mobile. Visits homes and businesses in all areas. Fixes PC's/laptops running slowly & crashing, virus / spyware removal. Wired/wireless routers/ interenet/email. Data recovery, reloads, networking, upgrades. 01254 416066 or 07836 372 518

Computer & Accessories

*** PC REPAIRS ***
Home visits. Virus removals, Windows re-installs, Internet connection problems. Broadband / Wireless setups No fix No fee Call 01254 296590.

Use It Computers 7-9 High St Rishton
computer retail sales & repair shop. Intel based computers from only £329. 12 month Norton security installed from only £29.99. 01254 877009.

Domestic Appliances

ELECTRIC COOKERS
Repairs, washers, dryers, vacs etc. Telephone: Blackburn: 01254 705078.

ELECTRIC COOKERS from £79 we also stock tumble dryers, washers, fridges, freezers, bedroom furniture, most household items.(T) 01254 706880

WASHING DISCOUNT Washers, cookers, tumble dryers, fridge freezers etc. All brand new. Free delivery. Westgate Burnley BB11 1RY. 01282 412019.

For The Home

BACKYARD DOORS fitted. £90 inc Ironmong. 01254 207329 / 07751 671476

For Sale

NOTICE TO ADVERTISERS
Although all advertisements are checked, occasionally mistakes may occur. We therefore ask advertisers to help us by checking their advertisement carefully on the first insertion. Should you find an error please inform us immediately We regret that we cannot accept responsibility for more than one incorrect insertion. A full copy of the Newsquest conditions of acceptance are available on request.

Leather dbl bed inc matt £129+ loads more.
Furnimax Accrington
07969 242188

Kitchens

B & Q
Last year kitchen range to be cleared. 75% off B & Q prices.High gloss kitchen with appliances was £2,800 now £695. Solid oak framed kitchen with appliances was £4,000 now £995. 07870 223335 or 01204 322525

FITTED KITCHEN
£1450.Genuine offer inc 10 units any size, work tops, trims, handles etc oven hob, sink and taps. 20 styles. 10 yr gtee. Free design quote. 01254 433012.

Aerials

AERIAL satellite services
Installation, Service & Repairs
LCD/Plasma TV Installation
TV Aerial Installation
By Professionals
(01254) 278841

AERIAL SPECIALIST
40yrs Exp
All areas covered!
Competitive rates
Same day service
Freesat & Freeview
07970 482606
01254 970070

Builders & Property Repairs

JAMES LEE CONSTRUCTION
All building work undertaken. Pointing, brick work, fencing, patios, driveways. Competitive rates
07709 796423 / 01706 223483

Damp Prevention

DAMP COURSE INJECTION
From £595
30 Year Guarantee Certificate
BAR Construction
Visit
www.barconstruction.co.uk
Tel: 01254 697666

Double Glazing

CGS GLAZING LTD
Failed double glazed units replaced. Broken hinges, handles and locks repaired. PVC Windows, doors and conservatories fitted. FENSA Reg 10 year Guarantee
01254 882999

Electricians

A.S.H ELECTRICAL Fully insured, No job too small, Free estimate. Tel. 01254 671357 or 07923 810050

Fencing Services

ASTRA FENCING 24FT by 6FT Waney Lap fence.Post, base and panel erected £320. CSCS registered.Tel-07854 632614 or 01254 207148.

Gardening & Landscaping Services

LAWN MOWER REPAIRS
Mobile service I come to you. 20 years exp Grass cutting arranged. Call 07904 502217

BRINSCALL PRECAST
Manufacturers of lap fencing, concrete posts & lintels
TRADE WELCOME
Ring today...it's on its way
01254 831415

SHEDS MADE TO MEASURE hand built. Made to you spec. Heavy duty, not the flimsy type seen in DIY stores. 07568 098244.

Handyman Services

Local Handyman Services
Professional Reliable Tradesmen Plumbing Painting Plastering Gutters. Any small or big jobs 01254 608394 handyman-nw.co.uk
0800 87999 67

LOCAL HANDYWOMAN
Painting and decorating, tiling, plastering, sealing, flat pack assembly, general maintenance. No job too small.
TINA 07732451731

HANDYMAN Most jobs covered. Free quotes Tel Martin 07973 297547

Heating & Plumbing Services

ALL TYPES OF DOMESTIC PLUMBING & HEATING
- Full central heating systems supplied & fitted
- Bathroom suites fitted
- Gas appliances fitted
- Tiling
- System flushing 25yrs exp. Time served tradesmen

Tel. Ron No call out charge
07949 610669
01254 301312
Gas Safe Register

ANY GAS appliance serviced £45. Gas Safe Reg 136188. 01254 260085 or 07885 065427

Home Services

The £10 Million Clearance Sale
Up to 70% off
SEE OUR MAIN AD Dreams www.dreams.co.uk

Loft Conversions

NEED MORE SPACE?
Use Your Loft
From £189 100 sq.ft Loft Boarding
Double Loft Ladder, Light & Switch, Hinge Your Loft Door
FREE QUOTE
www.use-your-loft.co.uk
info@use-your-loft.co.uk
07742 068 911

BOOK YOUR ADVERTS ONLINE...
24:7 ANYTIME. ANYWHERE.
FAST. SIMPLE. SECURE.
visit: blackburncitizen.co.uk/advertise

Joinery

HODGKINSON JOINERS
Est 1983.
All aspects of joinery undertaken.
Internal/external doors supplied & fitted.
Please call
01254 234008
07710 376013

Painters and Decorators

DECORATE WITH STYLE
Interior Painting
Decorating
Coving etc
Guaranteed work
Advanced City & Guilds
Early Season Discounts
OAP Discounts
Established Over 20 Years
Ring George for a FREE quote on
01254 877714
07775 604783

Plastering Services

A Mawdesley Plastering
Est 20 Years
All Plastering Work Undertaken
Pebble Dashing & Pointing
Painting Service Available
No Job Too Small
Call: 01254 879470

Removals

JIMS REMOVALS single items, house clearances, rubbish,licensed.07784859 403 01254 696470

Removals & Storage

EasiStore-4u
www.easistore4u.com
Removals & Storage
Local & National Removals
Single Items
Self Storage Units Available
Fully Insured
So If You Need That Extra Space
Call For Your FREE Quote Today On
01254 886670

Waste Disposal

RUBBISH REMOVED House clearances Tel : 07768 117208

Roofing

MB ROOFING
services. Reslates,flat roof specialists,chimneys,slates,leadwork,gutters,emergency call out.Free quotes.Call Mike -01254 389068 / 07719 624312

Approved Roofing
Time Served Reliable
Master Tradesman OAP Discounts. FSB & CORC Members Free Quotes
01282 270035
07760 295108
www.approvedroofing.info

Roofing

BARRYMORE ROOFING SERVICE
Roof Repairs, Re-slates, Chimneys, Leadwork, Gutters, apex Boards, plus full Building Service
ONE CALL DOES IT ALL!
GUARANTEED WORK - CRB Checked
TEL: 01254 812302 • MOB: 07850 436 902

SELL YOUR STUFF...
BOOK YOUR ADVERTS ONLINE...
24:7 ANYTIME. ANYWHERE.
FAST. SIMPLE. SECURE.
The Citizen
visit: blackburncitizen.co.uk/advertise

Holidays

Blackpool
Melville Hotel
★ Entertainment ★ Lift
★ 200 yards from Tower!

3 DAYS Two nights dinner, bed & breakfast
FRIDAYS 22, 29 JUN 27 JUL, 31 AUG
from £55

5 DAYS Four nights dinner, bed & breakfast
MONDAYS 2, 23, 30 JUL 6, 27 AUG
£99.95

Book Now or request FREE brochure with 100+ UK hotels!
ukbreakaways.com 0844 682 0103

Pontin's Prestatyn
★ Entertainment
★ Indoor pool
★ Car Park
KIDS 2-13 HALF PRICE!

4 DAYS Three nights dinner, bed & breakfast
FRIDAYS 22 JUN 6, 13, 20, 27 JUL
from £69.95

5 DAYS Four nights dinner, bed & breakfast
MONDAYS 25 JUN 2, 9, 16, 23, 30 JUL
from £89.95

Book Now or request FREE brochure with 100+ UK hotels!
ukbreakaways.com 0844 682 0103

CARAVAN HOLIDAYS MORECAMBE
From only £120
5 minutes away from sea front Quiet site with play area. Gas, Electric and clean bedding included. Cycle friendly
07814 697 649
www.staticholidays.co.uk

BOOK YOUR ADVERTS ONLINE
24:7 ANYTIME. ANYWHERE.
FAST. SIMPLE. SECURE.
The Citizen
visit: blackburncitizen.co.uk/advertise

Car Boot & Jumble Sales

ROSSENDALE CAR BOOT SALE
EVERY SUNDAY OPEN 6AM - 2PM
Cars From £6 / Indoor Stalls £15
Trailers £4 Vans (Up to Transit) £10
FARM FRESH QUALITY MEATS, FRUIT & VEG PLUS SPECIALITY BREADS AND CHEESES
REFRESHMENTS & W.C. FACILITIES
01706 22 82 62
PLANTATION MILL, BENTWOOD ROAD, CARRS INDUSTRIAL ESTATE BB4 5EJ JUST OFF A56
www.carbootsalerossendale.co.uk

Forthcoming Events

PENDLE GUITAR FESTIVAL
THE GUITAR & BASS EXPERIENCE
SUNDAY 24 JUNE 2012 10AM - 5PM
THE ACE CENTRE
Cross St, Nelson Lancs BB9 7NH
BUY - SELL - TRADE
GUITARS | BASS | AMPS | ACCESSORIES
New | Vintage | Used guitars plus all accessories
LIVE MUSIC
Guitar performances & workshops by Guitar Legend
JERRY DONAHUE plus CHRIS WOODS (Acoustic), GAVIN COULSON (Electric) & SCOTT WHITLEY (Bass)
- GUITAR, BASS & UKE WORKSHOPS & LESSONS
- FREE 10 MINUTE GUITAR RECORDING
- FREE GUITAR VALUATION • VINTAGE GUITAR DISPLAY
- FREE PRIZE DRAW - GUITAR • JAZZ CAFE

Tickets £4 (in advance) £5 (on the door) Under 12s accompanied - FREE
Ticket Hotline: 01282 661086

ACE CENTRE | Nelson & District Chamber of Commerce | pendle leisure trust

CitizenClassified

To advertise call us on **01254 54321**

Forthcoming Events

General Vacancies

EMS

EMS provides world class customer service and solutions in the fields of fully integrated bespoke sheetmetal, fabrication, electrical and mechanical assembly. We have manufacturing facilities in both Europe and Asia.

Due to continued growth we now have the following vacancies available at our new **Altham** manufacturing site: -

If you are skilled in one of the areas listed below and would like to join one of the fastest growing businesses in the area, then EMS would like to hear from you:

- **Programmer**, Radan experience essential, 3D modelling software experience would be advantageous
- **CNC Foreman**, with working knowledge of Amada punch, laser, pressbrake essential.
- **Skilled Fabricators**
- **Skilled Sheetmetal workers**
- **Skilled Fitters**
- **Semi-skilled Fabricators**
- **Semi-skilled Sheetmetal workers**
- **Semi-skilled Fitters**

To submit your details including current salary, please email info@ems-grp.com or apply in writing including current CV to: -

HR department, European Manufacturing Solutions
Unit 16, Deanfield Drive, Link 59 Business Park, Clitheroe BB7 1QJ

EMS are committed to providing equal opportunities in employment.

JOBS

For competitive effective recruitment advertising call **01254 298332**

TheCitizen

Property Wanted

SELL YOUR HOUSE *FAST*

- ✓ NO OBLIGATION QUOTE WITHIN 24 HOURS!
- ✓ ANY AREA AND CONDITION
- ✓ NO FEES TO PAY
- ✓ NO HIDDEN COSTS

24-HOUR FREEPHONE: **0800 612 3691**
www.homesboughtfast.co.uk

Want to sell your house in 4 weeks for 90-100% of market value?
WARNING: Beware of ALL '24hr fast for cash offers' you will lose £££££!
FLYING HOMES
All fees paid - call for a FREE expert property valuation...
0161 870 8045

Commercial Lettings

UNITS TO LET GT HARWOOD 750 -10,000 sqft from £45pw 01254 703818

Property To Let

GREAT HARWOOD 1 bed flat , excellent condition, fitted kitchen and bathroom, bathroom on a separate level, £300pcm Tel: 01254 238238 / 07715 105339

DARWEN Flats and houses . Excellent condition . DSS welcome. From £65pw plus bills 07738 151076

DARWEN 2 bed terr, GCH /DG 2 recep, nice area, refs & dep, £425pcm. 07731 418564

WILPSHIRE"3 bed detached, superb location, gardens, garage. No DSS. £650pcm. 07599 060906

TO LET 2 Bed, Mosley St, BB2, £100 MOVE IN dss welcome , 07595 793140

SELL YOUR STUFF...
BOOK YOUR ADVERTS ONLINE...
24:7
ANYTIME. ANYWHERE.
FAST. SIMPLE. SECURE.
TheCitizen
visit: blackburncitizen.co.uk/advertise

Blackpool

Allandale SEAFRONT HOTEL
SENIOR CITIZENS HOLIDAYS
23RD TO 30TH JUNE £200 • 7 DAYS FULL BOARD
Free transport from local pickup points
Entertainment, lift and car park
387 Promenade, Blackpool. Tel. 01253 346529

General Vacancies

WESTHOLME SCHOOL
Upper School, Wilmar Lodge,
Meins Road, Blackburn, Lancashire BB2 6QU
Girls & boys aged 11 – 18 years

Required for September 2012 or January 2013

TEACHER OF ENGLISH

Main scale.
Initially a one year contract subject to review.

Applicants should be well qualified graduates with a recognised teaching qualification. Scholarly passion for English, outstanding communication skills, energy and a willingness to contribute to extra curricular activities essential.

Experienced teachers welcome but beginners not ruled out. Application form and job descriptions are available from the School's website www.westholmeschool.com. Alternatively please contact the Registrar, Telephone 01254 506070, email principal@westholmeschool.com

Closing date: Wednesday 20th June 2012

Charity Number 526615
The School has Charitable Status. It exists for the education of the pupils and is committed to safeguarding their welfare.

General Vacancies

TAKE YOUR CAREER IN THE RIGHT DIRECTION

FIELD SALES
OTE +21K
Plus Company Car
Blackburn based

One of the market-leading local newspaper & website publishers in the UK currently has vacancies at our office in Blackburn town centre for Field Sales professionals.

We want to hear from you if you have;

- Excellent communication skills
- Motivation to succeed
- Ability to build strong relationships with new and existing customers
- Desire to exceed set targets
- Proven track record in sales
- Confidence and experience in cold calling

In return you will receive;

A highly competitive salary and bonus potential, industry leading training and development, 25 days holiday a year (plus bank holidays) and a stakeholder pension scheme.

If you are interested in these roles please email your CV and covering letter, explaining how you meet the skills we are looking for to;
joan.standring@nqnw.co.uk Closing date: Friday June 8th 2012

Newsquest is committed to equal opportunities and welcomes applicants from all sections of the community. We operate a no smoking policy.

NEWSQUEST (North West) Ltd. A Gannett Company — The Bolton News — Lancashire Telegraph

LESS RUSH HOUR.
MORE HAPPY HOUR.
FIND A LOCAL JOB.

Search jobs in your area at Blackburncitizen.co.uk/jobs

careerbuilder.co.uk
START BUILDING

© 2012 CareerBuilder, LLC. All rights reserved.

TheCitizen

CitizenMotors

MOTORS ADVERTISING: 01254 298391 blackburncitizen.co.uk/cars

Motors Private

WE CAN SELL YOUR CAR QUICKLY

And if you don't sell in 4 weeks we will give you another 4 weeks FREE OF CHARGE

t| 01254 54321 e| cars4sale@nqnw.co.uk

Peugeot 307 2005 Coupe

3 door convertible
2.0 Petrol, Red
38,400 miles
Tax 30/06/12
MOT May 2013
E/W C/L
Excellent condition.
£4,250 o.n.o.
07872 956972

CITROEN XSARA LX
1.4 Petrol, Silver 5 door hatch back, Mot until December 2012, Taxed 12 months, 76,500 miles, Very good condition, 1 owner, Full Service History, Reason for sale due to getting mobility car.
£1100 ono
01254 397380

FORD FIESTA ZETEC 1.4
3 door, low mileage, metallic silver, good condition, family owned, CD player, Air conditioning, Central locking, 12 months mot, 6 months tax.
£2750 ono
07855 258199

HUGH DAVIES

EVERYTHING GUARANTEED DOWN TO THE LAST BULB FOR 6 MONTHS

09 (09) VAUXHALL MERIVA 1.4 LIFE: metallic blue, only 5,000 miles £6,490
09 (09) VAUXHALL ASTRA 1.4 LIFE ESTATE: metallic blue, 12,000 miles £7,490
09 (09) VAUXHALL CORSA 1.4 DESIGN: automatic, 5dr, black, 9,000 miles £7,490
09 (09) CORSA 1.2 LIFE. 5dr, silver, 6,000 miles £6,990
09 (58) VAUXHALL ZAFIRA 1.6 LIFE: silver only 4,000 miles £7,990
08 (08) FOCUS C MAX 1.8 ZETEC TURBO DIESEL: blue metallic, 7,000 miles £9,990
08 (57) ASTRA 1.8 DESIGN AUTOMATIC: 5 door, silver, half leather, alloys, 9,200 miles £6,990
07 (57) CITROEN PICASSO 1.6 TURBO DIESEL VTX: artic steel, 19,000 miles, air con, alloys £7,990
07 (07) FORD FOCUS 1.6 ZETEC CLIMATE: air con, alloys, tango red, 12,000 miles £6,990
07 (07) NISSAN NOTE 1.4 SE: 5 door, only 11,000 miles, copper glow metallic £6,290
07 (07) RENAULT MEGANE 1.6 DYNAMIQUE: 5 door, bright blue, 30,000 miles £4,990
05 (05) ASTRA 1.6 LIFE AUTOMATIC ESTATE: sat nav, cruise control, parking sensors, panacotta gold £4,490

OUR RATE IS GREAT
FINANCE FLAT RATE ONLY 4.5%
WITH A TYPICAL APR OF 8.9%
Before you decide on your financial fate.
Just take a look at our very low rate.
Four and a half per cent flat rate sounds fine.
With an APR of only 8.9
For every grand over four years you borrow.
Only £24-58, to pay back "tomorrow."
No doc fees to be paid on this loan.
Which could be 250 quid,
moan, groan, moan.
Four grand borrowed over 4 year is
£98-32. Times 48,
"Oh i'm sooo good to you!"

TO CLEAR
The following cars are sold with a 12 month MOT serviced and with 1 months parts and labour warranty on all components

06 (06) CITROEN BERLINGO 1.6 DIESEL VAN: 59,000 miles, white ..... £3,990+VAT
05 (54) FORD FOCUS C-MAX 1.8 GHIA: black, 46,000 miles, expected this weekend £3,990
05 (05) VAUXHALL MERIVA 1.4 ENJOY: silver lighthing, 55,000 miles £2,990
04 (54) NISSAN ALMERA: 1.5 SE: 5 door, silver, 1 owner, 39,000 miles, FSH, parking sensor £3,990
04 (54) VAUXHALL MERIVA 1.6 ENERGY: metallic blue, tinted glass, well worth seeing, 54,000 miles £2,990
04 (54) VOLKSWAGEN POLO 1.2: 5 door, silver, 55,000 miles £3,490
04 (04) RENAULT MEGANE 1.6 DYNAMIQUE: 5 door, bright blue metallic, 36,000 miles, service history £3,990
04 (04) HONDA CIVIC 1.6: 5 door, automatic, full Honda service history, metallic blue £3,190
03 (53) FORD FOCUS 1.6 LX: black, 5 door, 43,000 miles £3,490
03 (03) PEUGEOT 307 RAPIER: private reg sold with car (P6 AHG), 3 door, metallic gold £2,890
03 (03) FIESTA 1.6 GHIA: 5 door, metallic red, well worth seeing £2,690
03 (03) VAUXHALL ASTRA 1.6 CLUB 8V: 5 door, silver, 56,000 miles £1,990
02 (52) FORD ESCORT 1.8 DIESEL VAN: only 20,000 miles, interior tool racking system, silver ..... £2,990+VAT

1½ miles from junction 8 off the M65
Finance 4.5% Flat Apr 8.7%
Mid Week Viewing by Appointment.
All day Viewing Saturday and Sunday
225 BURNLEY ROAD, ACCRINGTON.
Tel: 0781 7894589
01254 394486

Motors Private

JAGUAR XTYPE GREY METALLIC 57 plate
Jag service history, 1 owner, just bin serviced, sat nav, leather interior, ew, em, parking sensors, Taxed and Mot excellent condition inside and out
£5700 ono
Tel:01254873492 or 07849632678.

NISSAN MICRA
Green, 02 plate, 42,800 miles, good condition, 12 months mot, 3 months tax, 2 lady owners from new, Ideal first car
£950 ono
07512880957

Motors Private

NISSAN MICRA 2002
84K, Good starter, cheap runner, Mot till feb 2013,
£950 Tel:
07916533001 or
07723814982

PEUGEOT 206 CONVERTIBLE
1.6, 02 plate.
Silver, black leather seats.
79,500 miles.
Tax and MoT September.
Good condition.
£1,895 ono
07740 721573

Motors Private

PEUGEOT 306
Blue, 1.9 Turbo diesel, AFC (Accrington Football Club Registration,) 2 door, saloon, coupe, 12 months MoT, fully serviced, C/L, E/M, low mileage, 1 owner
offers to Koko
07973 560172 or
01282 839415

RED FORD PUMA 1.7
R reg, taxed and mot, 91k, excellent condition, £600 ono Tel: 01257 269967 or 07970521868

ROVER 623 GSi AUTOMATIC
1997 R reg, 95,550 miles. 4 door, red. Leather interior. CD player. Rear spoiler, good tyres, PAS, FSH. Full 12 month MoT, taxed July. Electric heated mirrors, electric windows, sun roof and driver's seat. Drives well, first to see will buy!
£695
01706 601659

VAUXHALL ASTRA
1.8 SXI, 2000, Black 3 door. Alloys wheels and extras.
£750 ono
0779422953

Motors Private

X reg 1600cc petrol red 5dr hatch back Citroen Xsara Picasso sx
electric central locking, alarm, em, ew, cd/radio, Mot till 31st Oct 2012, very good runner/condition
£575 ono
Tel:07857380972

Motors Wanted

1 HR COLLECTION
for scrap cars, vans caravans.
UPTO £500
Cash Paid
V5 & cert of destruction done on completion.
Hologram Motor Salvage
01254 693820
07812560621

Accs Spares & Repairs

Car servicing

CLUTCHES CLUTCHES CLUTCHES CLUTCHES
CLUTCHES, GEARBOX, MOT & SERVICING
FREE COLLECTION & DELIVERY
MOTS from £30
FREE RE-TEST
supplied at the **CHEAPEST PRICE POSSIBLE** on all vehicles inc. commercial HGV
2yrs unlimited mileage guaranteed
SAME DAY SERVICE
Adsheads Garage, Manchester Rd, Westhoughton, Bolton BL5 3QH
CLUTCH & MOT CENTRE
01942 812200
OPEN 7 DAYS A WEEK LINES OPEN TILL 10PM

Motor Cycles & Scooters

YAMAHA XV 250S VIRAGO
Lovely little cruiser. 1999. MoT till May 2013. Low mileage, very good condition. Recent new Rentec Cissy, Virago motif screen and grips, on a SORN
£1,350 ovno
07747 511907
eves/weekends

Motors Services

Garages & Storage

** SINGLE LOCK UP ** garage(s) for rent (Long Term), Burnley, Nelson, Colne, Accrington, Darwen and Blackburn. Telephone: 01253 762470

SELL YOUR STUFF... BOOK YOUR ADVERTS ONLINE... 24:7 ANYTIME. ANYWHERE.
FAST. SIMPLE. SECURE. visit: blackburncitizen.co.uk/advertise TheCitizen

A FINANCE OFFER WORTH PURSUING

NEW PUNTO GBT WITH SPORTY EXTRAS | 15" ALLOYS | SPORTS SUSPENSION
TINTED REAR WINDOWS | BODY COLOUR SPOILER AND SIDE SKIRTS

FIAT PUNTO 1.4 8V GBT 3DR

Price	£11,805	47 Monthly Payments	£149
Customer Deposit	£999	Optional Final Payment (inc option fee of £285)	£3,682
Fiat Deposit Contribution	£1,400	Total Amount Payable by customer	£11,684
Amount of Credit	£9,406	Rate of Interest (Fixed)	3.91%
Duration of Contract	48 months	Representative 4.9% APR	

Representative example

PUNTO SUPPORTS BRITISH CYCLING official vehicle supplier

FIAT

Blackburn motor park For a better motoring experience
www.blackburnmotorpark.co.uk
PENDLE STREET, COPY NOOK, BLACKBURN, LANCASHIRE, BB1 1NG. TEL: 0844 371 3713
WWW.BLACKBURNMOTORPARK.CO.UK

Fiat. The car brand with the lowest average CO_2 emissions in Europe†. Fuel consumption figures for the Fiat Punto GBT range in mpg (l/100km): Urban 38.2 (7.4) – 64.2 (4.4); Extra Urban 60.1 (4.7) – 97.4 (2.9); Combined 49.6 (5.7) – 80.7 (3.5). CO_2 emissions 132 – 90 g/km.
Terms & Conditions apply. Whilst stocks last. Retail customers only. Not available in conjunction with any other offer. With Fiat i-Deal you have the option to return the vehicle and not pay the final payment, subject to the vehicle not having exceeded an agreed annual mileage (A charge of 6p per mile for exceeding 6,000 miles per annum in this example) and being in good condition. Offer subject to status. A guarantee or indemnity may be required. Fiat Financial Services, PO Box 4465, Slough SL1 0RW. We work with a number of creditors to provide finance to our customers, including Fiat Financial Services. April to June 2012 offer. Fiat Deposit Contribution available on Fiat Punto 1.4 8V GBT 3dr models, and is only available in conjunction with Fiat i-Deal Low Cost. Prices correct at time of printing. Offer may be varied and withdrawn at any time. Subject to availability. †Source: JATO Dynamics. Based on volume-weighted average CO_2 emissions (g/km) of the best selling brands in Europe, full year 2011.

Thousands of used cars updated every day online and they're only a click away!

blackburncitizen.co.uk/cars

TheCitizen

Don't miss the... Number Stoneacre Motor Group

5 for FREE used car event!

NOW ON! - DON'T MISS OUT!

Choose one of these unmissable deals!

- 5 Years FREE servicing!*
- OR
- 5 Years FREE Road Tax!*
- OR
- 5 Years FREE MOTs!*
- OR
- 5 Years FREE Warranty!*
- OR
- up to 5 Years 0% finance available*
- Choose from over 2000 cars in group stock

59 REG Citroen C1 Splash

Cash Price & Total Payable	Customer Deposit	260 Weekly Payments of
£4395	NIL	£16.90

5 Years 0%APR!

10 REG Kia Picanto

Cash Price & Total Payable	Customer Deposit	260 Weekly Payments of
£4495	NIL	£17.28

5 Years 0%APR!

09 REG Peugeot 207 HDi S

Cash Price & Total Payable	Customer Deposit	260 Weekly Payments of
£5595	NIL	£21.51

5 Years 0%APR!

59 REG Renault Clio Expression

Cash Price & Total Payable	Customer Deposit	260 Weekly Payments of
£5295	NIL	£20.36

5 Years 0%APR!

59 REG Vauxhall Astra Design

Cash Price & Total Payable	Customer Deposit	260 Weekly Payments of
£5895	NIL	£22.67

5 Years 0%APR!

59 REG Vauxhall Corsa SXi

Cash Price & Total Payable	Customer Deposit	260 Weekly Payments of
£5195	NIL	£19.98

5 Years 0%APR!

12 REG Vauxhall Corsa 1.2 Active 3dr

Representative Example: 12 Reg Vauxhall Corsa 1.2 Active 3dr			
47 Monthly payments	£96.37	Total Charge for Credit	£1429.39
Deposit	£2995	Total Amount Payable	£11424.39
Cash Price	£9995	Duration of Agreement	47 months
1 Final Payment of	£3900	Fixed Rate	3.5%
Balance to Finance	£9995	Representative APR	7.87%

59 REG Ford Focus Zetec

Cash Price & Total Payable	Customer Deposit	260 Weekly Payments of
£6295	NIL	£24.21

5 Years 0%APR!

09 REG Seat Ibiza S

Cash Price & Total Payable	Customer Deposit	260 Weekly Payments of
£4795	NIL	£18.44

5 Years 0%APR!

59 REG Hyundai i10 Comfort

Cash Price & Total Payable	Customer Deposit	260 Weekly Payments of
£4395	NIL	£16.90

5 Years 0%APR!

10 REG Ford Fiesta Style

Cash Price & Total Payable	Customer Deposit	260 Weekly Payments of
£5995	NIL	£23.05

5 Years 0%APR!

60 REG Fiat Grande Punto Active

Cash Price & Total Payable	Customer Deposit	260 Weekly Payments of
£4995	NIL	£19.21

5 Years 0%APR!

Opening Hours:
Monday - Friday
9.00am to 7.00pm
Saturday 9.00am to 5.00pm
Sunday 10.30am to 4.30pm

Motability
The leading car scheme for disabled people

Number Stoneacre Motor Group

www.stoneacre.co.uk

Quarry Street, Blackburn, BB1 5DE
Sales Only: 01254 739202 Service Only: 01254 511 91

NO CREDIT CHECK FOR MOTABILITY CUSTOMERS

*Part of a Stoneacre finance plan. Finance subject to status. Terms and conditions apply. Only one offer per person. Offers subject to change without notice. Models/colours shown for illustration purposes only.

FACTORY PRICES DIRECT TO YOUR HOME FOR ALL GLAZING PRODUCTS

FIT THE A RATED WINDOW THAT PAYS FOR ITS SELF WITH PLANIBEL A ENERGY GLASS
that reduces your heating bills and will eventually pay for its self

INCREDIBLE WINDOW SALE

ANY SIZE WINDOW
3 FITTED FROM ONLY **£690**
5 FITTED FROM ONLY **£1150**
7 FITTED FROM ONLY **£1610**
Order now save a further 10%
(prices for white pvcu with one opener per window) extras toughened glass,bevels,int/ext sills and pvcu colours

FACIAS SOFFITS AND GUTTERING

AVERAGE SEMI FITTED
Was £1195 Order now save £200 now from only £995
(PRICES ARE TO COVER FACIAS AND SOFFITS WITH NEW GUTTERING)

CONSERVATORY SUMMER SALE

10FT X 10FT IN WHITE PVCU WITH FRENCH DOORS. 2 OPENING WINDOWS FITTED INC VAT
Was £6995
Order now save £1000
now from only £5995
TELL US YOUR BUDGET AND WE WILL DESIGN A CONSERVATORY TO SUIT ALL STYLES ALL SIZES

ENTRANCE DOORS

from £550

FRENCH AND PATIO DOORS

from £795

UNBEATABLE FRONT OF HOUSE SPECIAL

2 bay windows,
1 flat window
Was £2195
SAVE £300
now £1895

DOUBLE GLAZING PROBLEMS? WE REPLACE MISTY, FAULTY GLASS TO ALL FRAMES from ONLY £50
WE ALSO FIT LOCKS HINGES AND HANDLES

CONSERVATORY ROOF FAULTY?
WE FIT NEW ROOFS AND REPLACE FAULTY ROOF PANELS

WHY WE SAVE YOU £££'s

- WE DO NOT EMPLOY SALESPEOPLE THEREFORE DO NOT PAY SALES COMMISIONS.
- OUR IMMENSE PURCHASING POWER ENABLES US TO GIVE YOU THE CUSTOMER, THE BEST QUALITY PRODUCTS AT THE VERY BEST PRICES

Easy payments on all products Conservatories fitted from only £25 per week! Fascias, soffits & guttering from onlu £10 per week!

We fit high quality products to the highest standard with a 10 yr guarantee insurance backed

We fit synseal rehau and veka profiles our products offer the highest levels of security
And we provide a senior citizen discounts

FOR A FREE QUOTATION FREEPHONE 0800 078 7753 OR 01254 970187
FROM 9AM TILL 7PM MON TO FRI AND 10AM TILL 4PM SAT AND SUN
CALL HOMESTYLE SOLUTIONS